2025/2026

# i44

## iluminación
## lighting

# Índice Index


**2**
Iluminación moderna
Modern lighting

**317**
Iluminación rústica
Rustic lighting

**321**
Ventiladores de techo
Ceiling fans

**338**
Estufas de exterior
Outdoor heaters

**342**
Bombillas LED
LED bulbs

**344**
Componentes electrónicos
Electronic components

**346**
Índice fotográfico
Photographic index

# lía

pan de oro
gold leaf

**306094**
puntos/points 1.060
↔ 150 ↕ 18 ⤢ 45 cm
Altura instalada 65/máx. 110 cm
Height when installed
LED 37W
2.800 lumen / 2.700-5.000 K
Peso/weight 1,80 Kg

Lámpara con luz LED y cambio de color CCT. Realizada en acero y aluminio, acabado PAN DE ORO y detalles en baño dorado brillo. Difusor silicona opal. Regulable en altura.

Lamp with LED light and CCT colour change. Made of steel and aluminum, GOLD LEAF finish and details in shiny gold plating. Opal silicone diffuser. Adjustable in height.

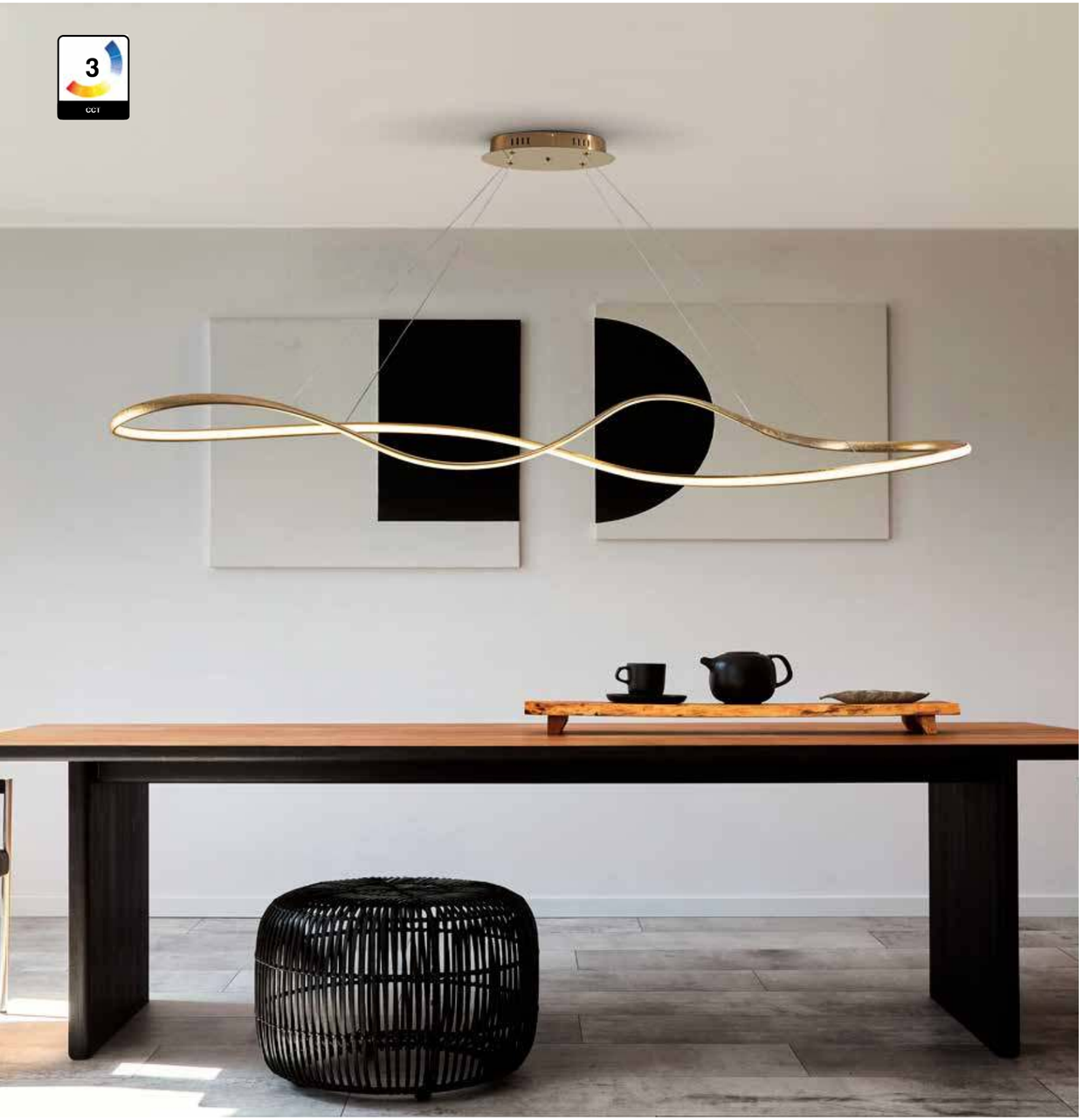


# enora



Lámpara realizada en aluminio y acero acabado dorado brillo y negro mate. Difusor de silicona opal. Regulable en altura.

Lamp made of aluminium and steel finished in bright golden and matt black. Opal silicone diffuser. Adjustable height.

**228091**
puntos/points 680
↔ 120 ↕ 10 ⤢ 41 cm
Altura instalada 35/máx. 150 cm
Height when installed
LED 39W DIMABLE
3.900 lumen / 2.700-5.000 K
Peso/weight 2,30 Kg

# asure



Lámpara realizada en acero inoxidable acabado oro brillo. Difusor de silicona opal. Altura regulable.

Lamp made of stainless steel finished in bright gold. Opal silicone diffuser. Adjustable height.

**601832**
puntos/points 590
↔ 100 ↕ 24 ⤢ 24 cm
Altura instalada 40/máx. 125 cm
Height when installed
LED 63W DIMABLE
4.460 lumen / 3.000 K
Peso/weight 3,6 Kg

A G F

3.000K

DIMMABLE

# órbitas

**554107**
puntos/points 1.380
Ø80 ↕ 5 cm
Altura instalada 70/máx. 150 cm
Height when installed
LED 68W DIMABLE
4.700 lumen / 3.000 K
Peso/weight 5 Kg

Lámpara de 2 aros (Ø60 y Ø80 cm), realizada en acero y aluminio, acabado baño de oro brillo. Difusor de acrílico facetado transparente. Regulable en altura.

Lamp of 2 rings (Ø60 and Ø80 cm), made of steel and aluminum, shiny gold plated finish. Clear faceted acrylic diffuser. Adjustable in height.

# órbitas

Lámpara de 3 aros (Ø55, Ø70 y Ø85 cm), realizada en acero y aluminio, acabado baño de oro brillo. Difusor de acrílico facetado transparente. Regulable en altura.

Lamp of 3 ring (Ø55, Ø70 and Ø85 cm), made of steel and aluminum, shiny gold plated finish. Clear faceted acrylic diffuser. Adjustable in height.

**554213**
puntos/points 1.990
↔ 185 ↕ 150 ⤢ 150 cm
Altura instalada 55/máx. 150 cm
Height when installed
LED 120W DIMABLE
8.400 lumen / 3.000 K
Peso/weight 7,2 Kg

# lorian

**227384**
puntos/points 690
Ø60 ↕ 8 cm
Altura instalada 55/máx. 150 cm
Height when installed
LED 26W DIMABLE
2.300 lumen / 3.000 K
Peso/weight 4,1 Kg

Lámpara realizada en acero y aluminio, acabado dorado brillo. Difusor de piezas de cristal texturizado. Regulable en altura.

Lamp with three rings, made of steel and aluminium, shiny golden finish. Diffuser made of textured glass pieces. Adjustable height.

# lorian

Lámpara con tres aros, realizada en acero y aluminio, acabado dorado brillo. Difusor de piezas de cristal texturizado. Regulable en altura.

Lamp with three rings, made of steel and aluminium, shiny golden finish. Diffuser made of textured glass pieces. Adjustable height.

**227292**
puntos/points 1.750
Ø80 ↕ 8 cm
Altura instalada 80/máx. 180 cm
Height when installed
LED 79W DIMABLE
6.300 lumen / 3.000 K
Peso/weight 11,8 Kg

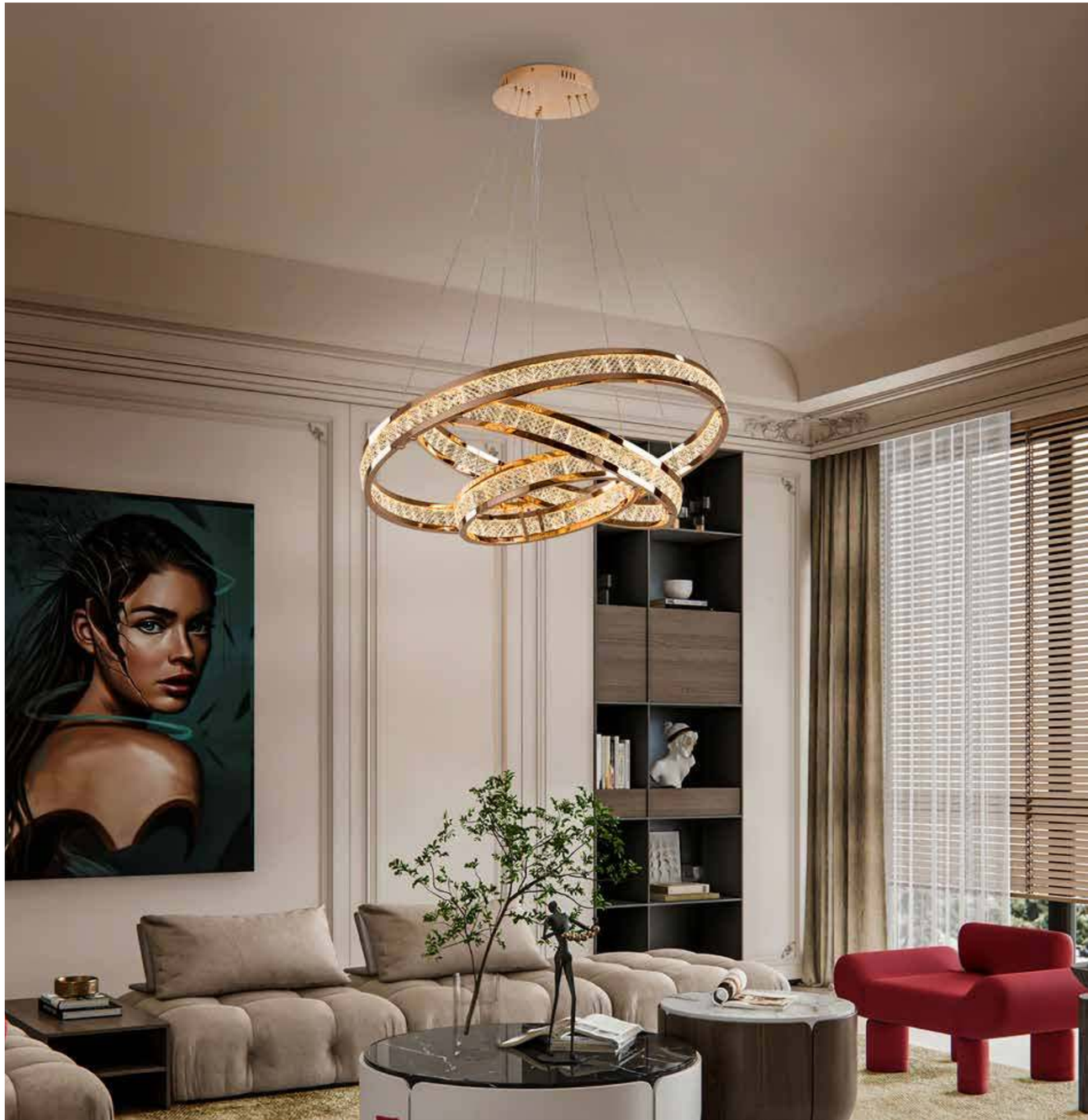

# charlize



Lámpara de 1 luz, realizada en aluminio cepillado acabado en tono gris oscuro. Tulipa de cristal con baño electrolítico en tono cobre, con luz LED y difusor de acrílico opal.

Lamp of 1 light made of brushed aluminium finished in dark grey tone. Electrolyzed plate glass shade in copper tonality, with LED light and opal acrylic diffuser.

**312479**
(gris/grey)
puntos/points 324
Ø21 ↕ 28 cm
Altura instalada 40/máx. 170 cm
Height when installed
LED 6W
220 lumen / 3.000 K
Peso/weight 0,7 Kg

A G

3.000K

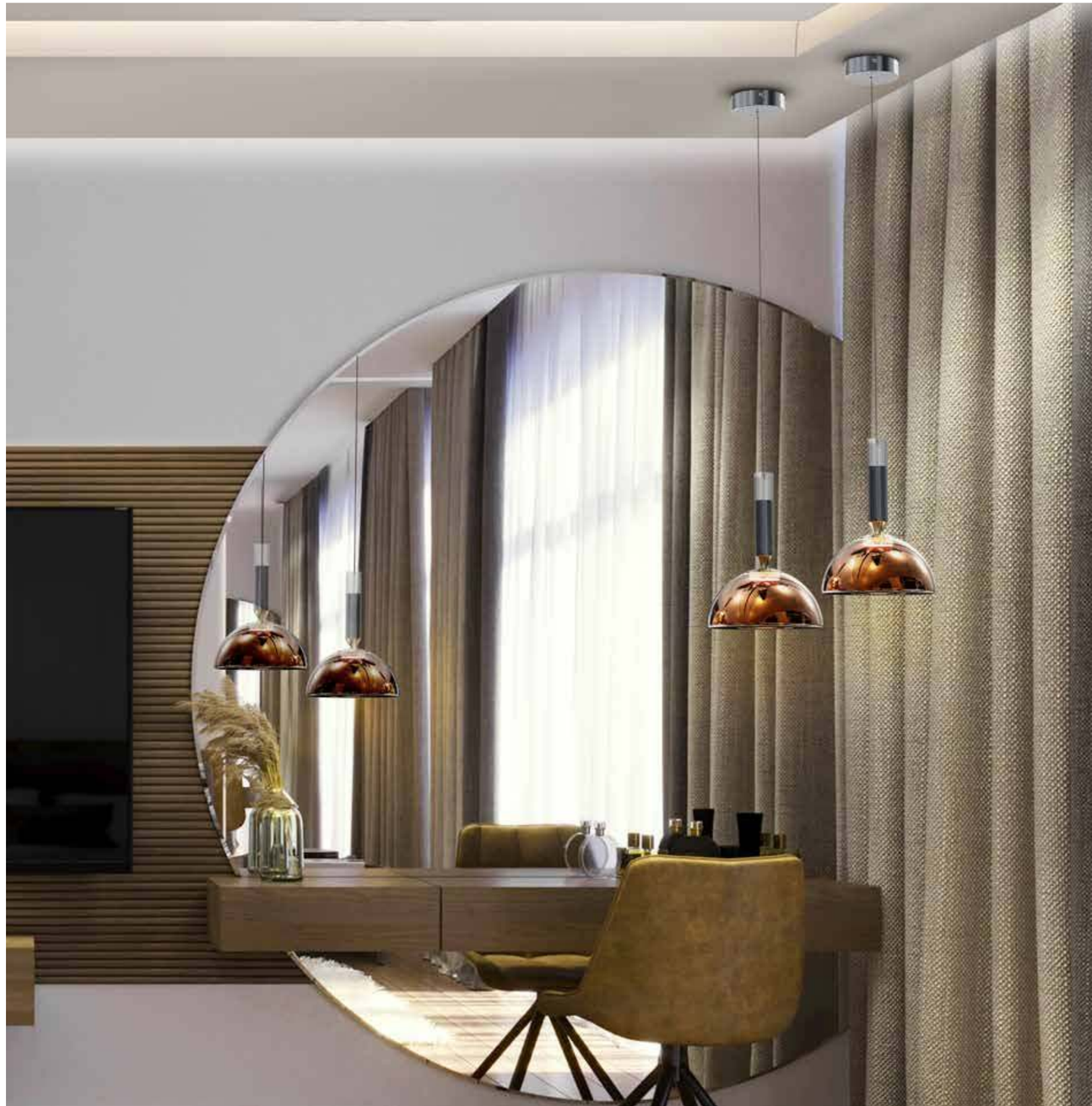

# charlize

**312011**
(gris/grey)
puntos/points 790
Ø45 ↕ 35 cm
Altura instalada 50/máx. 160 cm
Height when installed
LED 18W
660 lumen / 3.000 K
Peso/weight 2,4 Kg

Lámpara de 3 luces, realizada en aluminio cepillado acabado en tono gris oscuro. Tulipas de cristal con baño electrolítico en tonos cobre, dorado y transparente, con luz LED y difusor de acrílico opal.

Lamp of 3 lights, made of brushed aluminium finished in a dark grey tone. Electrolytic plated glass shades in in copper, golden and clear tonalities, with LED light and opal acrylic diffuser.

Lámpara de 6 luces, realizada en aluminio cepillado acabado en tono gris oscuro. Tulipas de cristal con baño electrolítico en tonos: cobre, dorado, plata y transparente, con luz LED y difusor de acrílico opal.

Lamp of 6 lights, made of brushed aluminium finished in a dark grey tone. Electrolytic plated glass shades in copper, golden, silver and clear tonalities, with LED light and opal acrylic diffuser.

**312189**
(gris/grey)
puntos/points 1.600
Ø57 ↕ 175 cm
Altura instalada 75/máx. 200 cm
LED 36W DIMMABLE
1.320 lumen / 3.000 K
Peso/weight 4,9 Kg

# charlize

**312394** (FOTO/PHOTO)
(bronce/bronze)
puntos/points 2.590
↔ 100 ↕ 45 ⤢ 30 cm
Altura instalada 65/máx. 170 cm
Height when installed
LED 54W DIMABLE
1.980 lumen / 3.000 K
Peso/weight 4,2 Kg

**312356**
(gris/grey)
puntos/points 2.590
↔ 100 ↕ 45 ⤢ 30 cm
Altura instalada 65/máx. 170 cm
Height when installed
LED 54W DIMABLE
1.980 lumen / 3.000 K
Peso/weight 4,2 Kg

Lámpara de 9 luces, realizada en aluminio cepillado acabado en tono bronce o gris oscuro. Tulipas de cristal con baño electrolítico en tonos: cobre, dorado, plata y transparente, con luz LED y difusor de acrílico opal.

Lamp of 9 lights, made of brushed aluminium finished in a dark bronze or grey tone. Electrolytic plated glass shades in copper, golden, silver and clear tonalities, with LED light and opal acrylic diffuser.

Lámpara de 16 luces, realizada en aluminio cepillado acabado en tono gris oscuro. Tulipas de cristal con baño electrolítico en tonos cobre, dorado, plata y transparente, con luz LED y difusor de acrílico opal.

Lamp of 16 lights, made of brushed aluminium finished in a dark grey tone. Electrolytic plated glass shades in copper, golden, silver and clear tonalities, with LED light and opal acrylic diffuser.

**312233**
(gris/grey)
puntos/points 4.400
Ø75 ↕ 205 cm
Altura instalada 150/máx. 300 cm
Height when installed
LED 96W DIMABLE
3.520 lumen / 3.000 K
Peso/weight 13,60 Kg

# ingrid

**279529**
puntos/points 244
Ø19 ↕ 19 cm
Altura instalada 35/máx. 160 cm
Height when installed
LED 6W
161 lumen / 3.000 K
Peso/weight 0,6 Kg

Lámpara de 1 luz, realizada en aluminio cepillado acabado en tono bronce oscuro. Tulipa de cristal tintado en tono champán con aro interior de luz LED y difusor de silicona. Las tulipas se pueden instalar inclinadas.

Lamp of 1 light made of brushed aluminium finished in dark bronze tone. Tinted glass shade in champagne tonality with an inner LED light ring and silicone diffuser. The lampshades can be installed inclined.

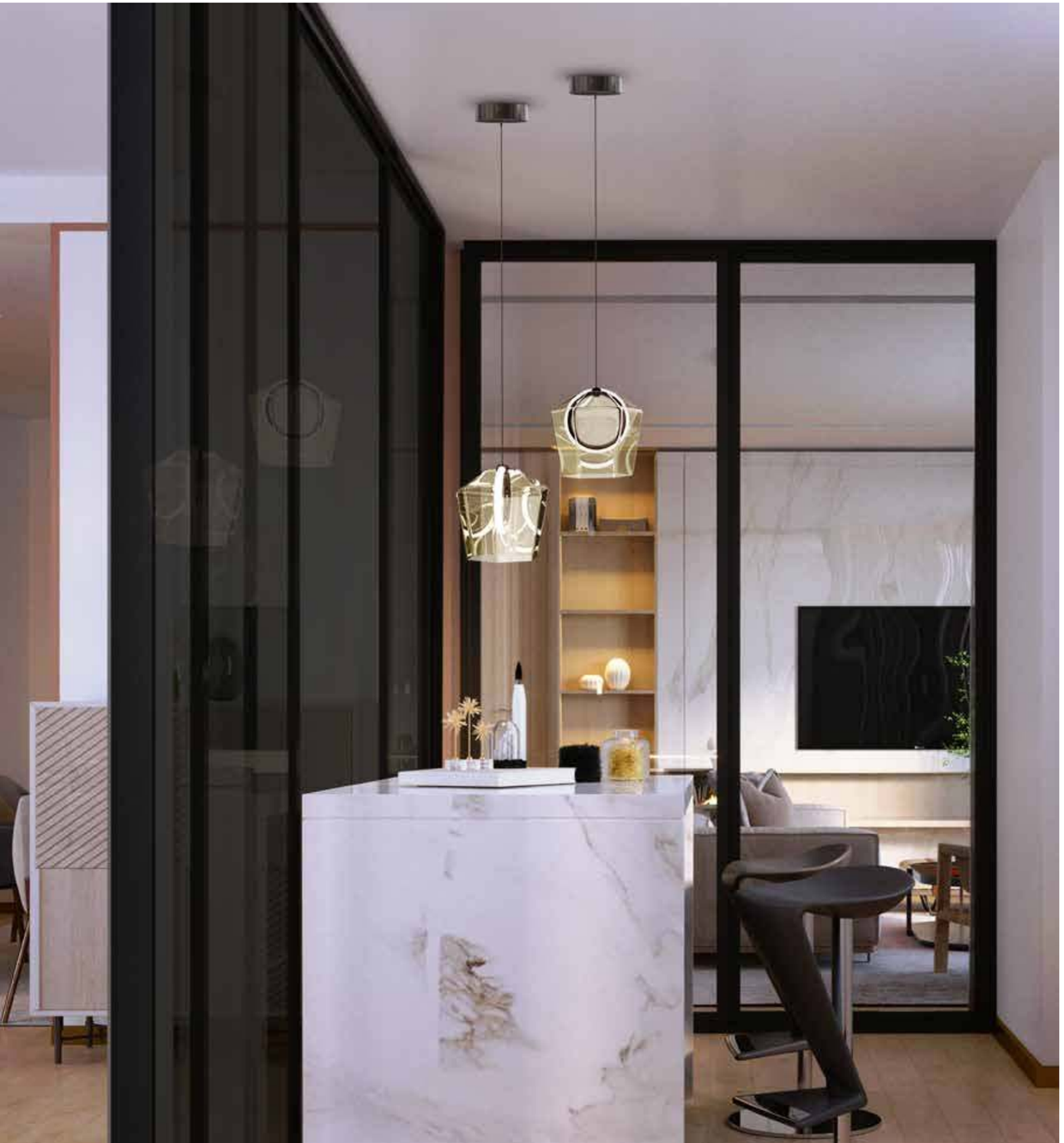



# ingrid

Lámpara de 4 luces, realizada en aluminio cepillado acabado en tono bronce oscuro. Tulipas de cristal tintado en tonos champán, con aro interior de luz LED y difusor de silicona. Las tulipas se pueden instalar inclinadas.

Lamp of 4 lights made of brushed aluminium finished in dark bronze tone. Tinted glass shades in champagne tonality with an inner LED light ring and silicone diffuser. The lampshades can be installed inclined.

**279680**
puntos/points 760
↔ 109 ↕ 19 ⤢ 19 cm
Altura instalada 35/máx. 160 cm
Height when installed
LED 24W DIMABLE
644 lumen / 3.000 K
Peso/weight 2,7 Kg

# ingrid

**279413**
puntos/points 560
Ø35 ↕ 19 cm
Altura instalada 35/máx. 160 cm
Height when installed
LED 18W
483 lumen / 3.000 K
Peso/weight 1,9 Kg

Lámpara de 3 luces, realizada en aluminio cepillado acabado en tono bronce oscuro. Tulipas de cristal tintado en tonos champán, verde y azul, con aro interior de luz LED y difusor de silicona. Las tulipas se pueden instalar inclinadas.

Lamp of 3 lights, made of brushed aluminium finished in a dark bronze tone. Tinted glass shades in champagne, green and blue tonalities, with inner LED light ring and silicone diffuser. The lampshades can be installed inclined.

Lámpara de 6 luces, realizada en aluminio cepillado acabado en tono bronce oscuro. Tulipas de cristal tintado en tonos champán, verde, azul, gris y ámbar, con aro interior de luz LED y difusor de silicona. Las tulipas se pueden instalar inclinadas.

Lamp of 6 lights, made of brushed aluminium finished in a dark bronze tone. Tinted glass shades in champagne, green, blue, grey and amber tonalities, with inner LED light ring and silicone diffuser. The lampshades can be installed inclined.

**279734**
puntos/points 1.060
Ø54 ↕ 19 cm
Altura instalada 40/máx. 220 cm
LED 36W
DIMABLE
966 lumen / 3.000 K
Peso/weight 3,80 Kg

# scarlett

**403313**
puntos/points 262
Ø18 ↕ 24 cm
Altura instalada 40/máx. 160 cm
Height when installed
LED 6W
190 lumen / 3.000 K
Peso/weight 0,7 Kg

Lámpara de 1 luz, realizada en aluminio cepillado acabado en tono bronce oscuro. Tulipa de cristal con baño electrolítico en tono plata, con luz LED y difusor de acrílico opal.

Lamp of 1 light made of brushed aluminium finished in dark bronze tone. Electolyzed plate glass shade in silver tonality, with LED light and opal acrylic diffuser.

# scarlett

Lámpara de 1 luz, realizada en aluminio cepillado acabado en tono bronce oscuro. Tulipa de cristal con baño electrolítico en tono ámbar, con luz LED y difusor de acrílico opal.

Lamp of 1 light, made of brushed aluminium finished in dark bronze tone. Electrolyzed plate glass shade in amber tonality, with LED light and opal acrylic diffuser.

**403320**
puntos/points 262
Ø18 ↕ 24 cm
Altura instalada 40/máx. 160 cm
Height when installed
LED 6W
190 lumen / 3.000 K
Peso/weight 0,7 Kg

# scarlett

**403122**
puntos/points 790
Ø44 ↕28 cm
Altura instalada 40/máx. 160 cm
Height when installed
LED 18W
570 lumen / 3.000 K
Peso/weight 2,30 Kg

Lámpara de 3 luces, realizada en aluminio cepillado acabado en tono bronce oscuro. Tulipas de cristal con baño electrolítico en tonos cobre, dorado y transparente, con luz LED y difusor de acrílico opal.

Lamp of 3 lights, made of brushed aluminium finished in a dark bronze tone. Electrolyzed plate glass shades in in copper, golden and transparent tonalities, with LED light and oopal acrylic diffuser.

# scarlett

Lámpara de 4 luces, realizada en aluminio cepillado acabado en tono bronce oscuro. Tulipas de cristal con baño electrolítico en tonos cobre, transparente, plata y dorado, con luz LED y difusor de acrílico opal.

Lamp of 4 lights made of brushed aluminium finished in dark bronze tone. Electrolyzed plate glass shades in copper, transparent, silver and golden tonalities, with LED light and opal acrylic diffuser.

**403269**
puntos/points 1.060
↔108 ↕28 ⤢21 cm
Altura instalada 40/máx. 160 cm
Height when installed
LED 24W DIMABLE
760 lumen / 3.000 K
Peso/weight 2,8 Kg

# aledis



Lámpara de 3 luces realizada en metal acabado negro mate. Tulipas de cristal soplado, en dorado difuminado a transparente.

Lamp of 3 lights made of metal in matt black finish. Blown glass shade, in blurred golden finish fading to clear.

**314749**
puntos/points 550
Ø34 ↕ 40 cm
Altura instalada 40/máx. 220 cm
Height when installed
LED 18W
1.000 lumen / 3.000 K
Peso/weight 1,6 Kg

A G

3.000K

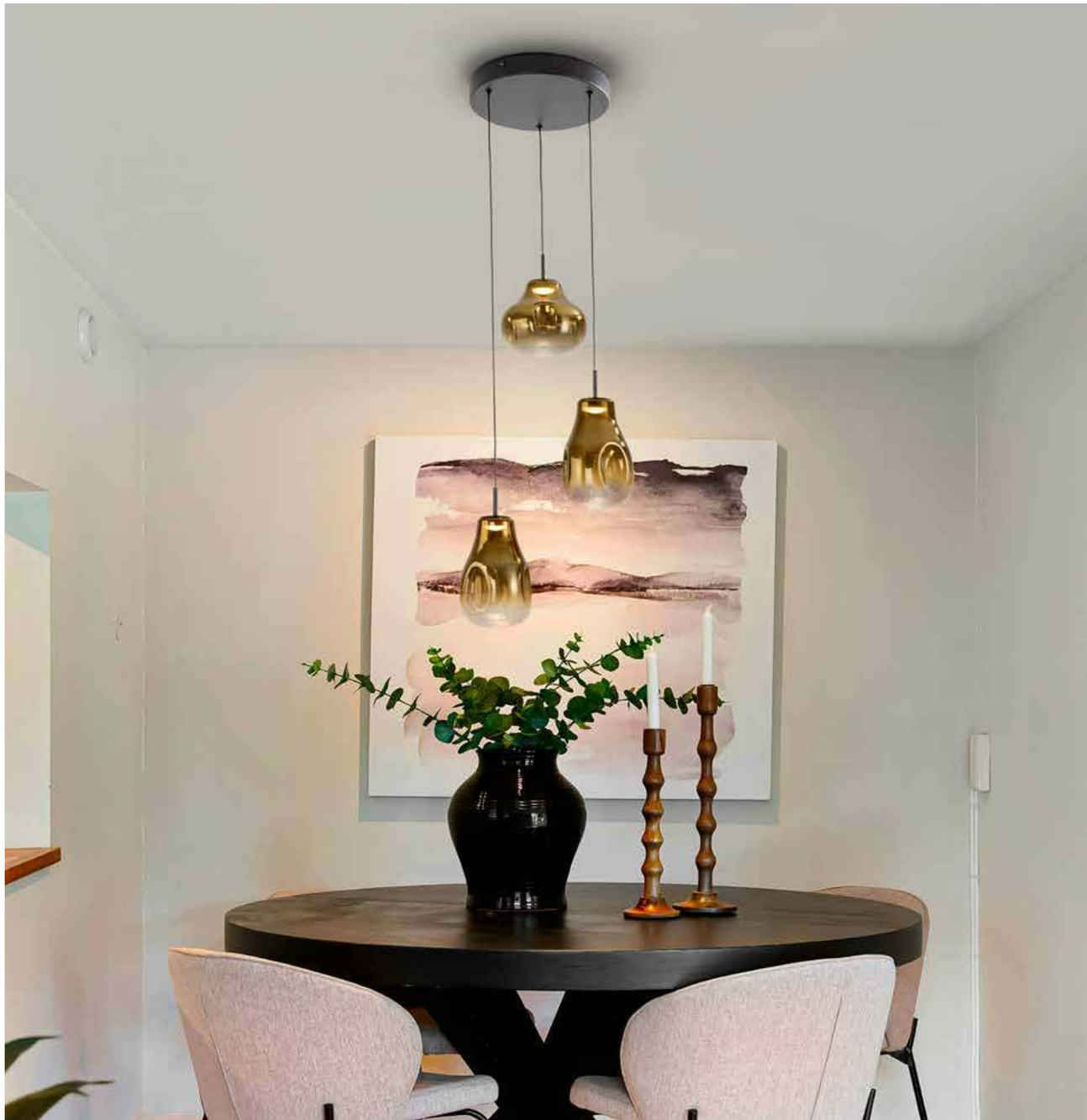

aledis

**314695**
puntos/points 760
↔ 86 ↕ 26 ⤢ 13 cm
Altura instalada 40/máx. 220 cm
Height when installed
LED 24W
1.400 lumen / 3.000 K
Peso/weight 2,50 Kg

Lámpara de 4 luces realizada en metal acabado negro mate. Tulipas de cristal soplado, en dorado difuminado a transparente.

Lamp of 4 lights made of metal in matt black finish. Blown glass shades, in blurred golden finish fading to clear.

Lámpara de 5 luces realizada en metal acabado negro mate. Tulipas de cristal soplado, en dorado difuminado a transparente.

Lamp of 5 lights made of matt black metal. Blown glass shades, in blurred golden fading to clear.

**314862**
puntos/points 870
Ø41 ↕ 100 cm
Altura instalada 40/máx. 220 cm
Height when installed
LED 30W
1.800 lumen / 3.000 K
Peso/weight 2,7 Kg

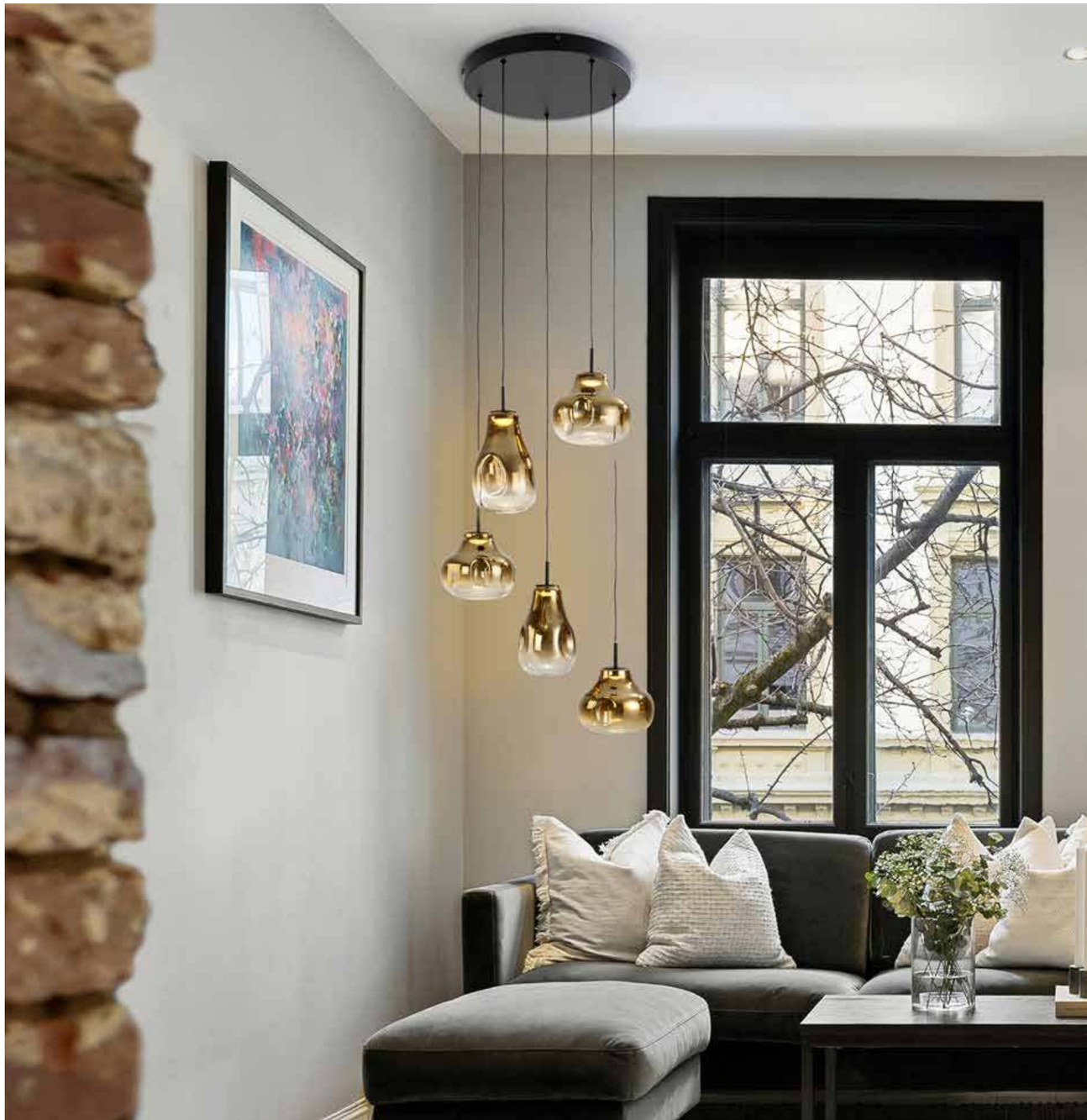

# suspiro



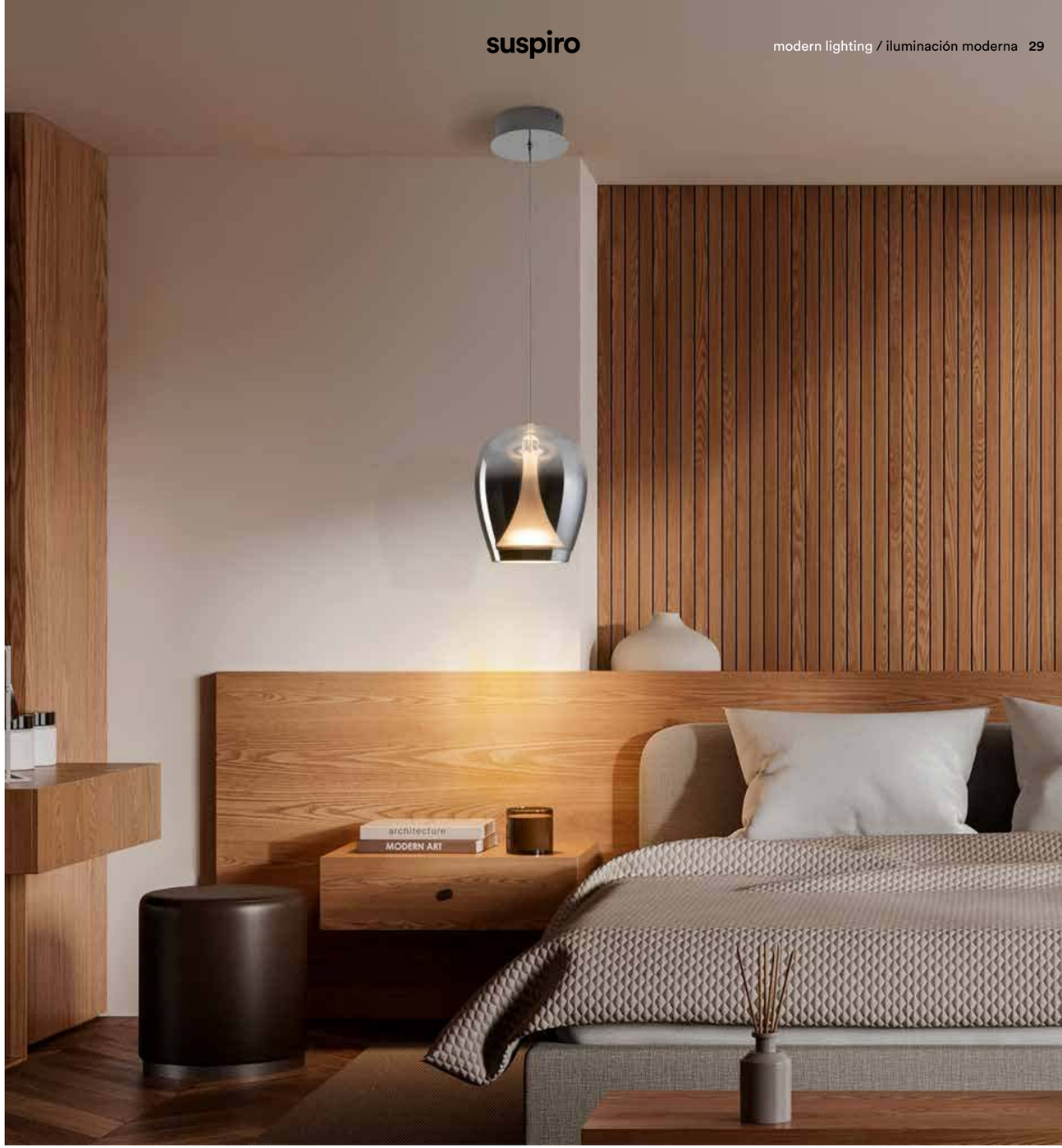


Lámparas realizadas en aluminio dorado anodizado, con tulipa de cristal soplado acabado ámbar o smoke degradado y difusor interior opal.

Lamps made of anodized golden aluminum, with blown glass shade in gradient amber or smoke finish and opal internal diffuser.

**724425**
(ámbar/amber)
puntos/points 309
Ø18 ↕ 22 cm
Altura instalada 40/máx. 160 cm
Height when installed
LED 15W / 900 lumen / 3.000 K
Peso/weight 1,6 Kg

A G
3.000K

(FOTO/PHOTO) **724418**
(smoke/smoke)
puntos/points 309
Ø18 ↕ 22 cm
Altura instalada 40/máx. 160 cm
Height when installed
LED 15W / 900 lumen / 3.000 K
Peso/weight 1,6 Kg

A G
3.000K

suspiro

**724319** (FOTO/PHOTO)
(smoke/smoke)
puntos/points 314
Ø20 ↕ 27 cm
LED 8.5W
504 lumen / 3.000 K
Peso/weight 1,4 Kg

**724326**
(ámbar/amber)
puntos/points 314
Ø20 ↕ 27 cm
LED 8,5W
504 lumen / 3.000 K
Peso/weight 1,4 Kg

Lámparas sobremesa realizadas en aluminio dorado anodizado, con tulipa de cristal soplado acabado ámbar o smoke degradado y difusor interior opal.

Table lamps made of anodized golden aluminum, with blown glass shade in gradient amber or smoke finish and opal internal diffuser.

suspiro

Lámpara realizada en aluminio dorado anodizado, con tulipa de cristal soplado acabado ámbar degradado y difusor interior opal.

Lamp made of anodized golden aluminum, with blown glass shade in gradient amber finish and opal internal diffuser.

**724524**
(ámbar/amber)
puntos/points 460
Ø25 ↕ 29 cm
Altura instalada 45/máx. 180 cm
Height when installed
LED 20W / 1.200 lumen / 3.000 K
Peso/weight 2,5 Kg

# corina

**403467**
puntos/points 240
Ø12 ↕ 17 cm
Altura instalada 30/máx. 180 cm
Height when installed
LED 6W
238 lumen / 3.000 K
Peso/weight 1,1 Kg

Lámparas de 1 ó 3 luces, realizadas en metal acabado negro mate y detalles en cobre. Tulipas moldeadas de acrílico transparente.

Lamps of 1 or 3 lights made of metal finished in matt black and copper details. Clear acrylic moulded shades.

**403658**
puntos/points 610
Ø25 ↕ 17 cm
Altura instalada 35/máx. 190 cm
Height when installed
LED 18W
639 lumen / 3.000 K
Peso/weight 3,1Kg

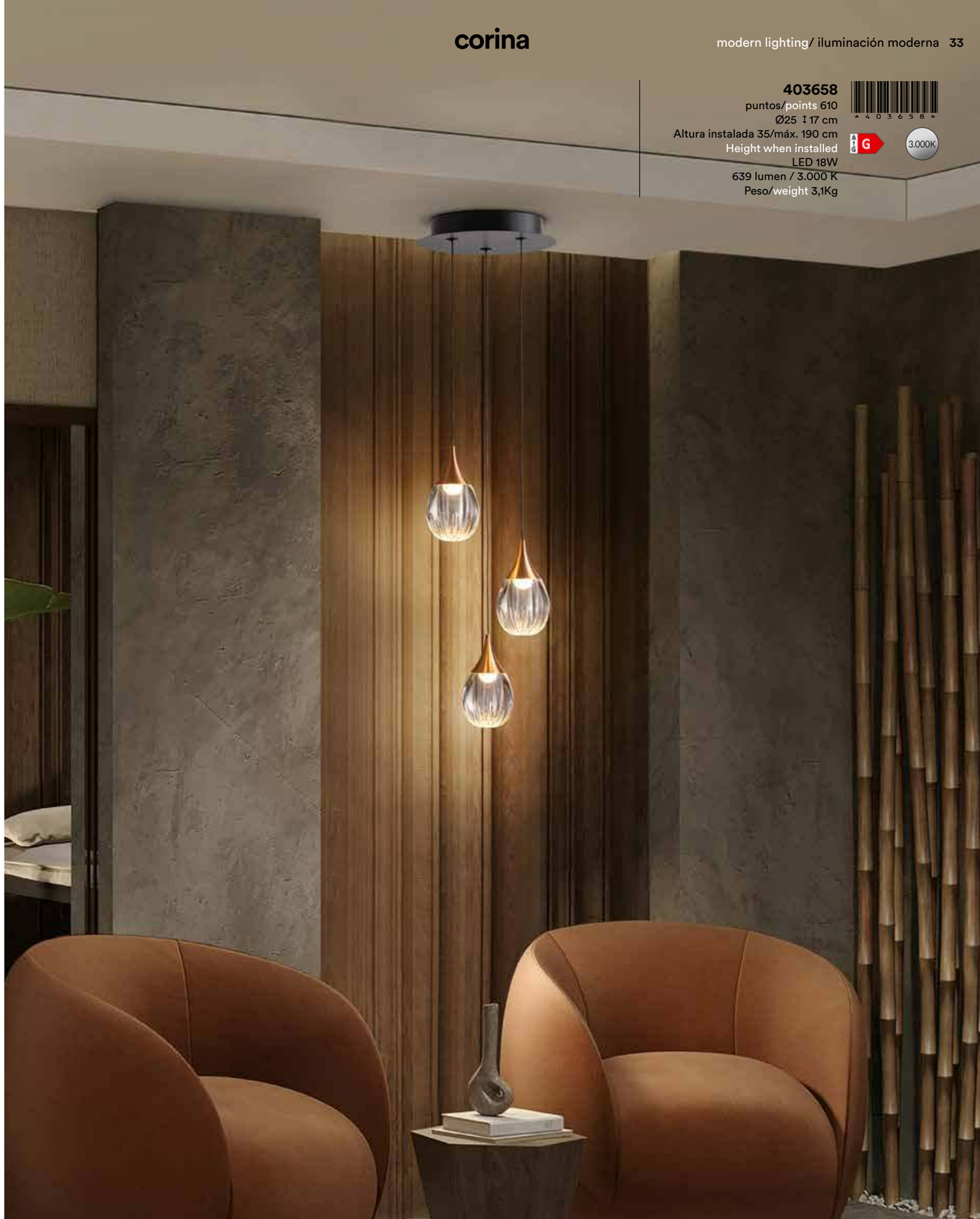

# corina

**403726**
puntos/points 1.150
↔ 103 ↕ 17 ⤢ 25 cm
Altura instalada 35/máx. 180 cm
Height when installed
LED 30W DIMABLE
1.169 lumen / 3.000 K
Peso/weight 5,7 Kg

Lámparas de 5 ó 12 luces realizadas en metal acabado negro mate y detalles en cobre. Tulipas moldeadas de acrílico transparente.

Lamps of 5 or 12 lights made of metal finished in matt black and copper details. Clear acrylic moulded shades.

**403894**
puntos/points 2.300
Ø50 ↕ 17 cm
Altura instalada 90/máx. 260 cm
Height when installed
LED 72W DIMABLE
2.971 lumen / 3.000 K
Peso/weight 11,9 Kg

# zaria



Lampara de 1 luz, realizada en metal acabado negro mate con detalles dorados y tulipa de acrílico transparente.

Lamp of 1 light made of metal in matt black finish with gold details and clear acrylic shade.

**502160**
puntos/points 251
Ø12 ↕ 10 cm
Altura instalada 25/máx. 160 cm
Height when installed
LED 4,2W
294 lumen / 3.000 K
Peso/weight 1,1 Kg

A G

3.000K

# zaria

**501965**
puntos/points 1.030
Ø33 ↕ 150 cm
Altura instalada 25/máx. 160 cm
Height when installed
LED 21W DIMABLE
1.456 lumen / 3.000 K
Peso/weight 4,6 Kg

Lamparas de 5 luces, realizadas en metal acabado negro mate con detalles dorados y tulipas de acrílico transparente.

Lamps of 5 lights, made of metal finished in matt black with golden details and clear acrylic shades.

# zaria

**502535**
puntos/points 1.160
↔ 96 ↕ 10 ⤢ 12 cm
Altura instalada 25/máx. 150 cm
Height when installed
LED 21W DIMABLE
1.339 lumen / 3.000 K
Peso/weight 5,7 Kg

# zaria II

**448956** (FOTO/PHOTO)
(ámbar/amber)
puntos/points 5.240
↔ 213 ↕ 138 ⤢ 32 cm
LED 105W DIMABLE
8.210 lumen / 3.000 K
Peso/weight 24 Kg

**448925**
(transparente/clear)
puntos/points 4.750
↔ 213 ↕ 138 ⤢ 32 cm
LED 105W DIMABLE
8.704 lumen / 3.000 K
Peso/weight 24 Kg

Lampara de 29 tulipas, realizada en metal acabado bronce y tulipas de acrílico ámbar o metal acabado dorado y tulipas de acrílico transparente.

Lamp of 29 shades, made of metal in bronze finish and amber acrylic shades or golden finish and clear acrylic shades.

# zaria II

Lampara realizada en metal acabado dorado y 21 tulipas de acrílico transparente.

Lamp made of metal in golden finish and 21 units of clear acrylic shades.

**448796**
(transparente/clear)
puntos/points 3.690
↔ 142,5 ↕ 104 ⤢ 30 cm
LED 75,5W DIMABLE
7.129 lumen / 3.000 K
Peso/weight 24 Kg

nexo

**532464**
puntos/points 590
↔ 24 ↕ 56 ⤢ 16 cm
Altura instalada 70/máx. 180 cm
Height when installed
LED 39W DIMABLE
3.360 lumen / 3.000 K
Peso/weight 1,80 Kg

Lámparas realizadas en acero inoxidable acabado oro brillo. Difusor de silicona opal. Altura regulable.

Lamps made of stainless steel finished in bright gold. Opal silicone diffuser. Adjustable height.

**532310**
puntos/points 870
↔ 123 ↕ 29 ⤢ 30 cm
Altura instalada 45/máx. 130 cm
Height when installed
LED 75W DIMABLE
7.100 lumen / 3.000 K
Peso/weight 4,2 Kg

# romina

**227902**
puntos/points 1.050
Ø78 ↕ 80 cm
Altura instalada 80/máx. 130 cm
Height when installed
LED 50W
3.100 lumen / 2.700 - 5.000 K
Peso/weight 3Kg

Lámpara realizada en aluminio y acero acabado en dorado brillo. Difusor de silicona opal. Permite regular la altura manualmente tirando de la bola central.

Lamp made of aluminium and steel finished in shiny gold. Opal silicone diffuser. The height can be adjusted manually by pulling the central ball.

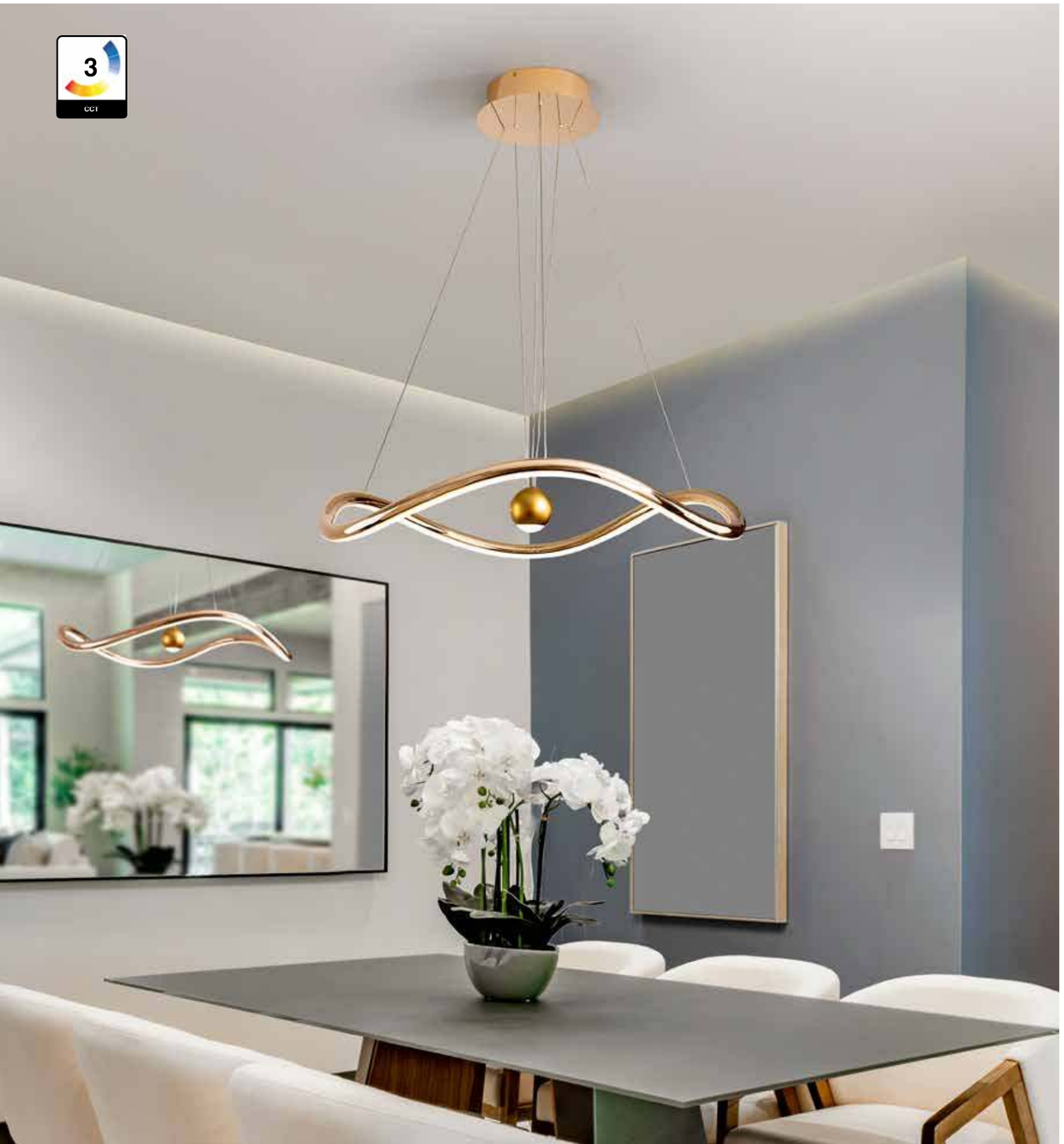



# orane

Lámpara en acero y aluminio cepillado, acabado en dorado anódico. Difusor de silicona opal. Permite regular la altura manualmente tirando de la bola central.

Lamp made of steel and brushed aluminium, finished in anodic golden. Opal silicone diffuser. Allows you to manually adjust the height by pulling the central ball.

**365796**
puntos/points 850
Ø63 ↕ 80 cm
Altura instalada 80/máx. 140 cm
Height when installed
LED 47W DIMABLE
3.400 lumen / 3.000 K
Peso/weight 3,3 Kg

# mila

**504317**
puntos/points 810
↔ 120 ↕ 15 ⤢ 15 cm
Altura instalada 30/máx. 150 cm
Height when installed
LED 31W DIMABLE
1.204 lumen / 3.000 K
Peso/weight 2,2 Kg

Lámpara realizada en aluminio cepillado, acabado dorado. 3 tulipas esféricas de cristal matizado blanco y difusor inferior en acrílico opal.

Lamp made of brushed aluminium, golden finish. 3 spherical glass shades in nuanced white and lower opal acrylic diffuser.

# mila

Lámpara realizada en aluminio cepillado, acabado negro. 3 tulipas esféricas de cristal matizado blanco y difusor inferior en acrílico opal.

Lamp made of brushed aluminum, black finish. 3 spherical glass shades in nuanced white and lower opal acrylic diffuser.

**504324**
puntos/points 810
↔ 120 ↕ 15 ⤢ 15 cm
Altura instalada 30/máx. 150 cm
Height when installed
LED 31W DIMABLE
1.204 lumen / 3.000 K
Peso/weight 2,2 Kg

La selección de temperatura de color CCT en la colección, se realiza desde el interruptor de pared con sucesivas pulsaciones. Incluye función memoria. Disponible versión a 110V.

CCT colour temperature selection in the family is made from the wall switch with successive keystrokes. Memory function included. 110V version available.

apagado / OFF

blanco cálido 3.000K / 3,000K warm white

blanco neutro 4.000K / 4,000K neutral white

blanco frío 6.000K / 6,000K cool white

# stone



Lámpara realizada en metal acabado negro Difusor traslúcido de pizarra multicolor, con aro de acrílico opal. Regulable en altura.

Lamp made of metal, black finish. Translucent multicolour slate diffuser and opal acrylic ring. Adjustable in height.

**803267**
puntos/points 980
Ø60 ↕7 cm
Altura instalada 50/máx. 200 cm
Height when installed
LED 60+35W
1.354 lumen / 3.000-6000 K
Peso/weight 4,8 Kg

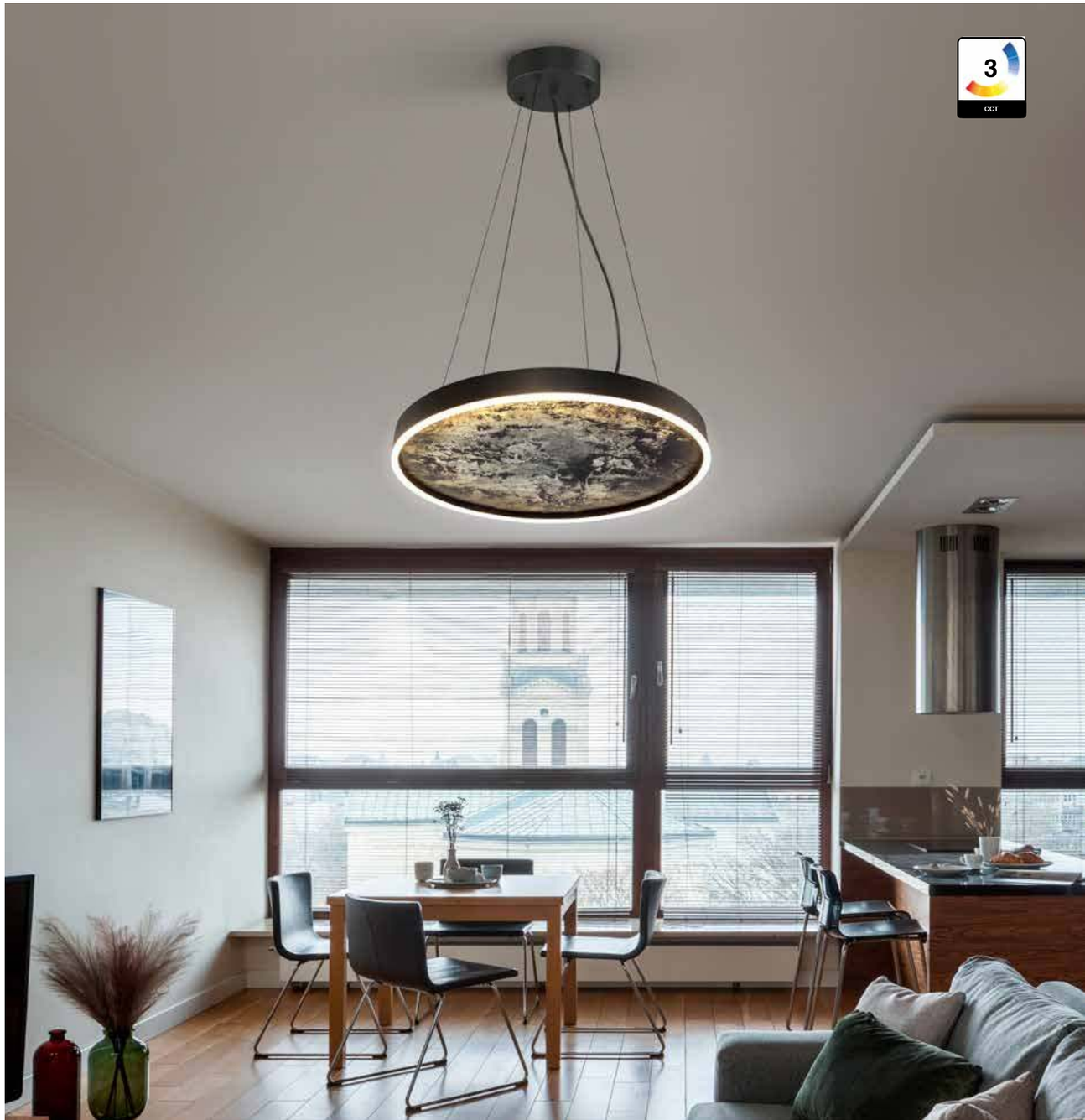

# stone

**803120** (FOTO/PHOTO) (S)
pequeño/small
puntos/points 580
Ø40 ↕9 cm
LED 36+20W
1.080 lumen / 3.000-6000 K
Peso/weight 2,9Kg

**803359** (L)
grande/large
puntos/points 900
Ø60 ↕10 cm
LED 30+35W
1.354 lumen / 3.000-6000 K
Peso/weight 4,8Kg

Plafones de techo realizados en metal acabado negro. Difusor traslúcido de pizarra multicolor y aro de acrílico opal.

Ceiling lamps made of metal, black finish. Translucent multicolour slate diffuser and opal acrylic ring.

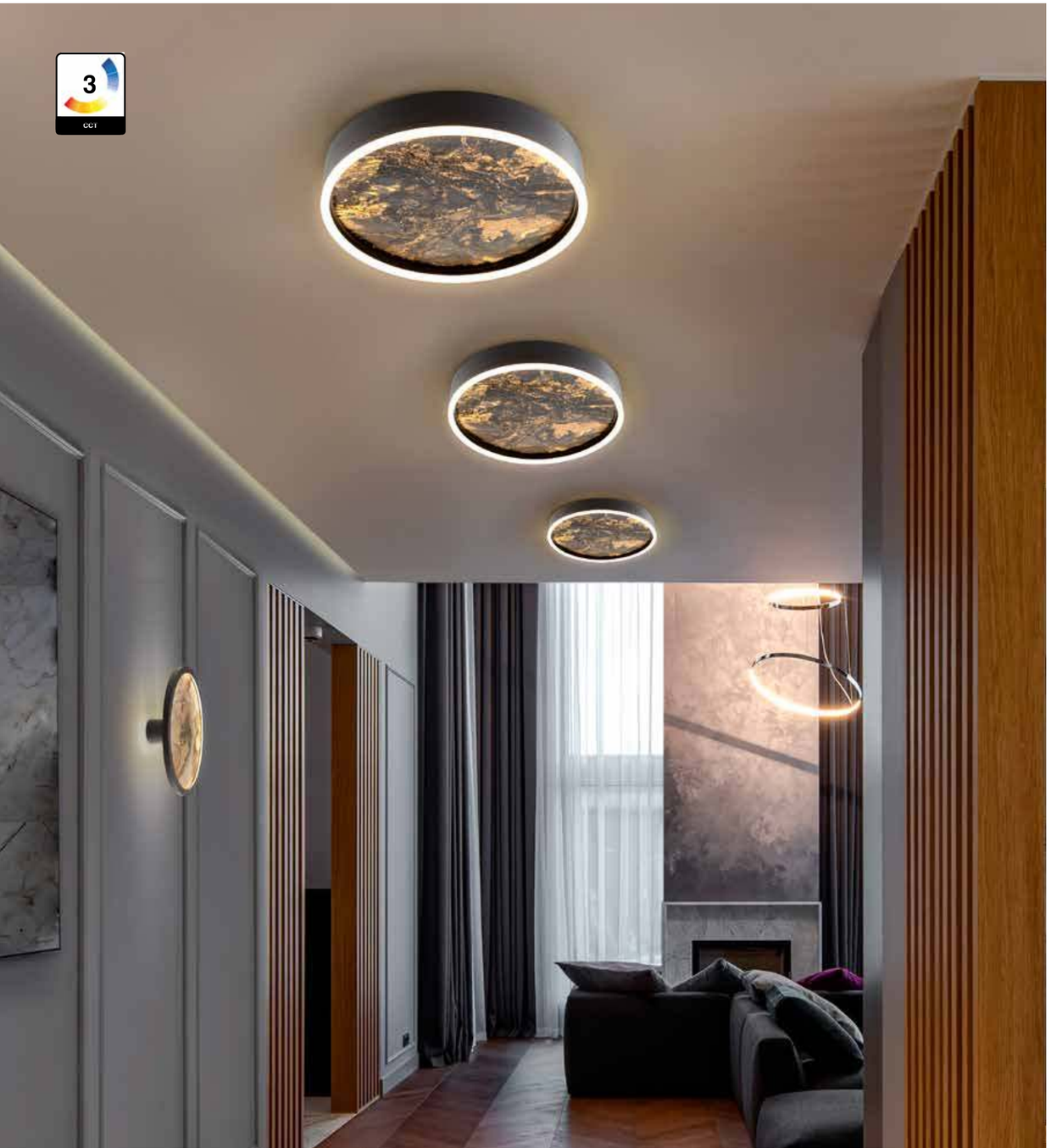



stone

Lámparas de pared o plafones de techo rectangulares. Realizados en metal acabado negro y pizarra multicolor, con marco de acrílico opal.

Rectangular wall lamps or ceiling lamps. Made of metal in black finish and multicolour slate, with opal acrylic frame.

**803526** (S)
pequeño/small
puntos/points 530
↔15 ↕61 ⤢6 cm
LED 52W
947 lumen / 3.000-6000 K
Peso/weight 2,3 Kg

(FOTO/PHOTO) **803410** (L)
grande/large
puntos/points 650
↔15 ↕100 ⤢6 cm
LED 80W
1.288 lumen / 3.000-6000 K
Peso/weight 2,5 Kg

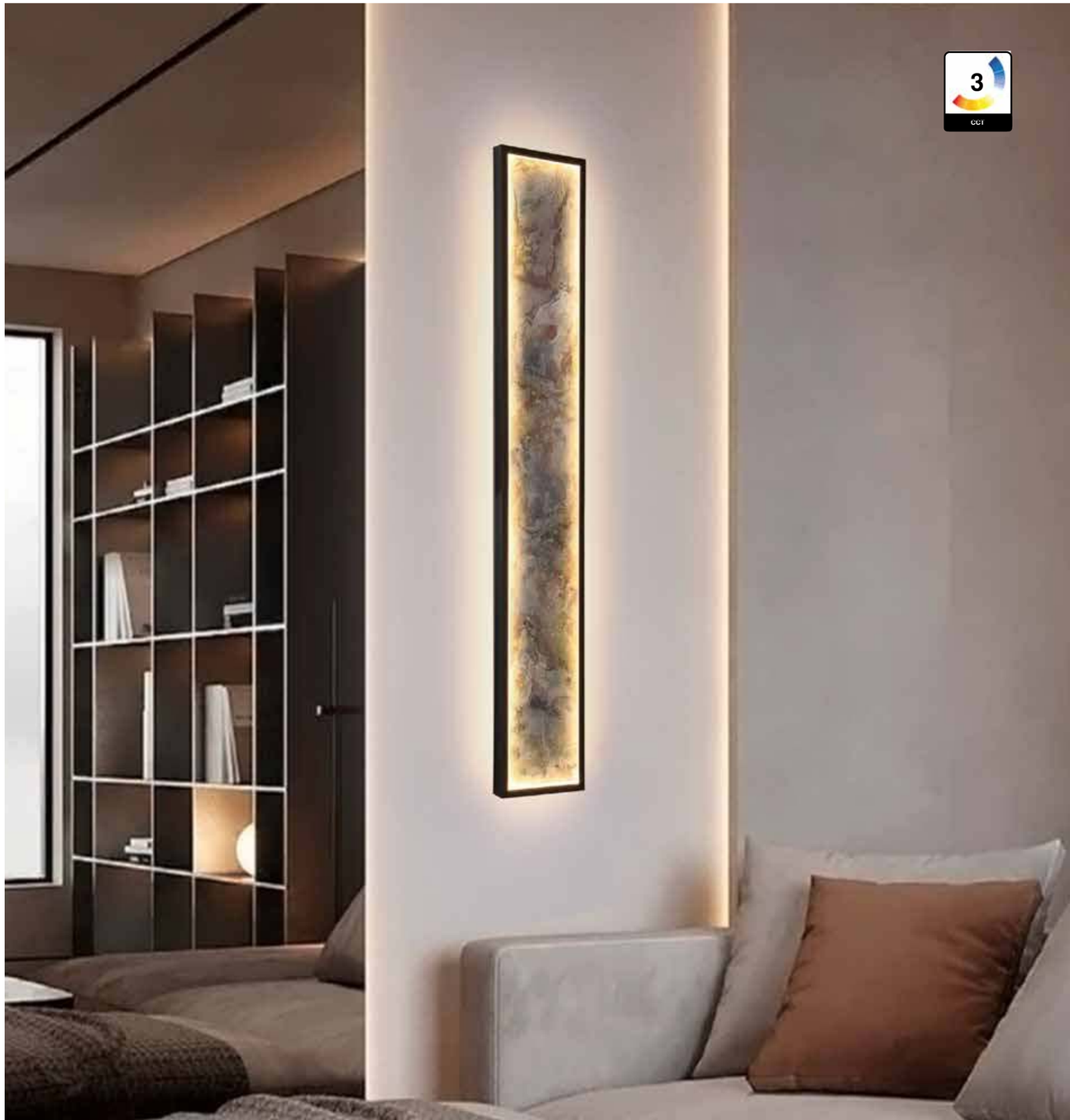

# olas

**268213**
puntos/points 840
↔ 122 ↕ 13 ⤢ 36 cm
Altura instalada 60/máx. 120 cm
Height when installed
LED 40W DIMABLE
3.100 lumen / 2.700-5.000 K
Peso/weight 4,8 Kg

Lámpara con luz LED, DIMADO y cambio de color CCT. Realizada en acero y aluminio, acabado negro mate. Difusores de metacrilato microimpreso moldeado. Regulable en altura.

Lamp with LED light, DIMADO and CCT color change. Made of steel and aluminum, matte black finish. Molded microprinted methacrylate diffusers. Adjustable in height.

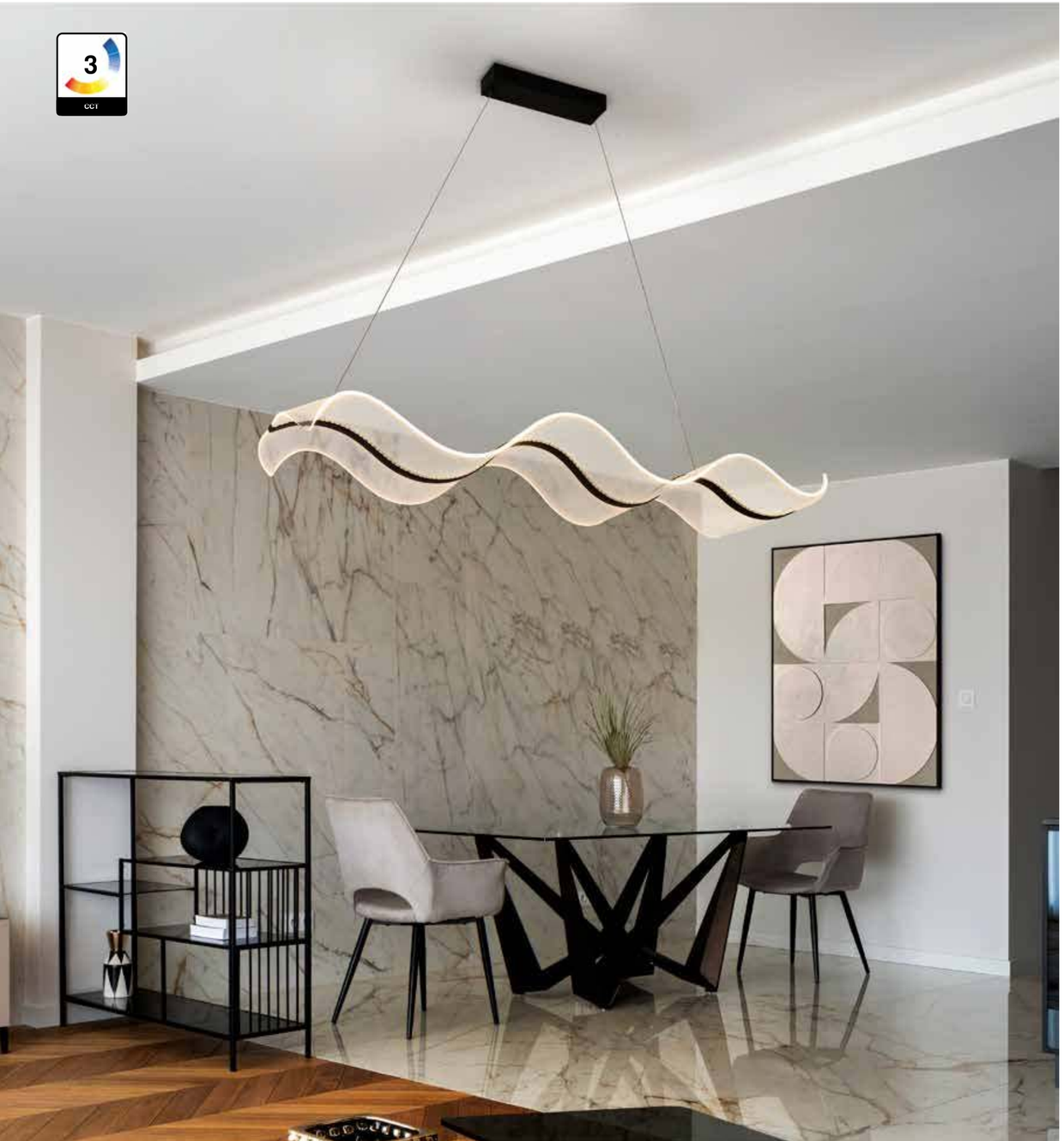

# ixias



Lámpara realizada en aluminio acabado gris cepillado y acero en negro mate. Difusor acrílico transparente texturizado. Altura regulable: Sistema sube y baja.

Lamp made of aluminium finished in brushed grey and steel in matt black. Diffuser transparent textured acrylic. Adjustable height: Up and down system.

**227858**
puntos/points 660
↔ 115 ↕ 9 ⤢ 10 cm
Altura instalada 65/máx. 150 cm
Height when installed
LED 24W
1.600 lumen / 2.700-5.000 K
Peso/weight 2,8 Kg

# evania

**227766**
puntos/points 960
Ø43 ↕147 cm
LED 64W DIMABLE
4.000 lumen / 3.000 K
Peso/weight 2,8 Kg

Lámpara de pie, realizada en acero y aluminio, acabado negro mate. Difusor de silicona.

Floor lamp, made of steel and aluminium, matt black finish. Silicone diffuser.

# evania

Lámpara grande, realizada en acero y aluminio, acabado negro mate. Difusor de silicona. Regulable en altura.

Large lamp made of steel and aluminum, matt black finish. Silicone diffuser. Adjustable height.

**227643**
puntos/points 970
↔120 ↕30 ⤢45 cm
Altura instalada 70/máx. 150 cm
Height when installed
LED 85W
5.100 lumen / 2.700-5.000 K
Peso/weight 4,8 Kg

# amara

**227438**
puntos/points 1.650
↔ 150 ↕ 50 ⤢ 53 cm
Altura instalada 70/máx. 180 cm
Height when installed
LED 80W DIMABLE
5.200 lumen / 2.700 - 5.000 K
Peso/weight 5,90 Kg

Lámpara grande formato horizontal, realizada en acero y aluminio, acabado negro mate. Difusor de silicona. Regulable en altura.

Large horizontal lamp, made of steel and aluminum, matt black finish. Silicone diffuser. Adjustable height

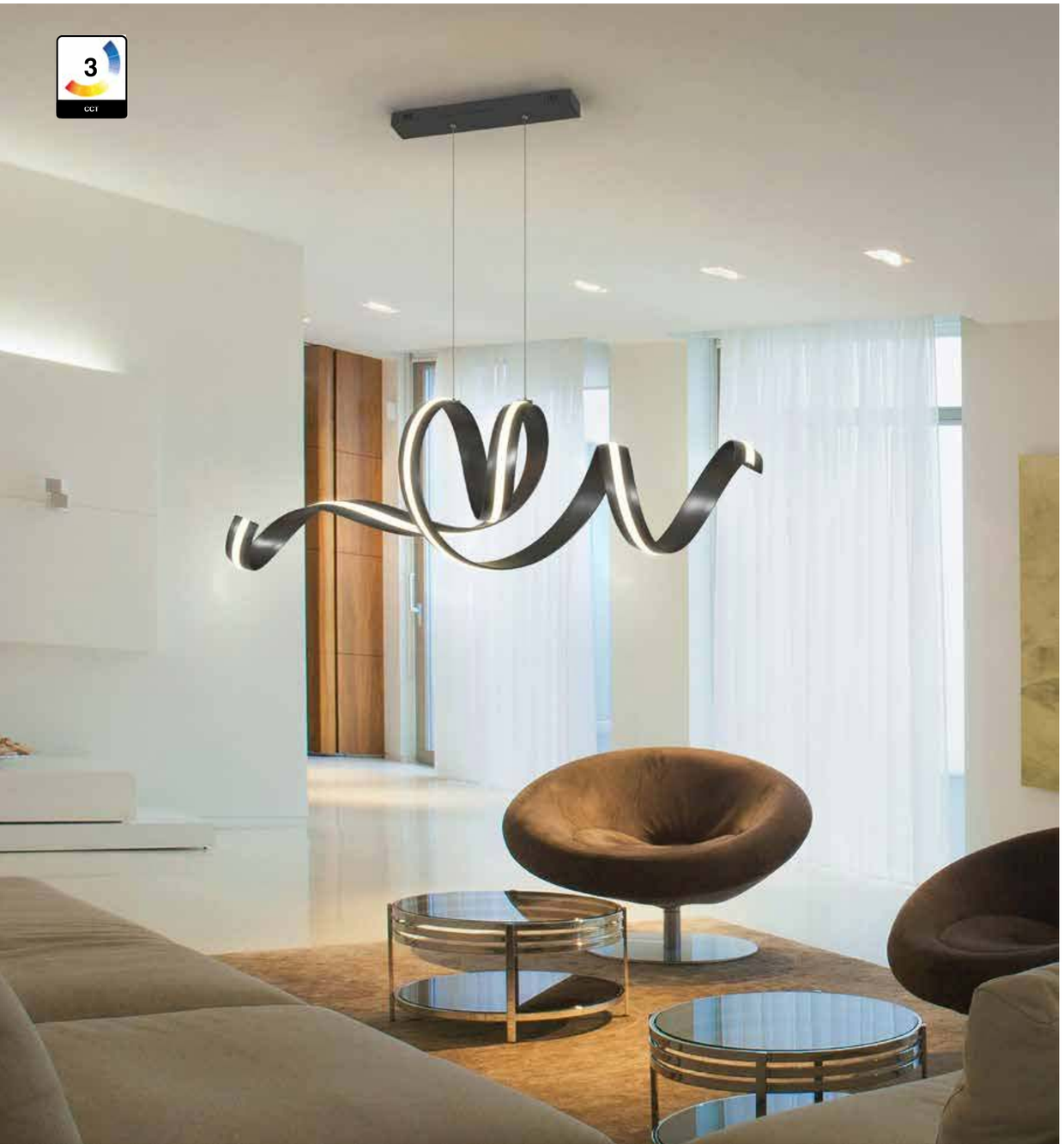




# amara

Lámpara grande formato vertical, realizada en acero y aluminio, acabado negro mate. Difusor de silicona. Regulable en altura.

Large vertical lamp, made of steel and aluminum, matt black finish. Silicone diffuser. Adjustable height.

**227513**
puntos/points 1.400
↔ 60 ↕ 120 ⤢ 55 cm
Altura instalada 160/máx. 240 cm
Height when installed
LED 65W DIMABLE
4.100 lumen / 2.700 - 5.000 K
Peso/weight 4,9 Kg

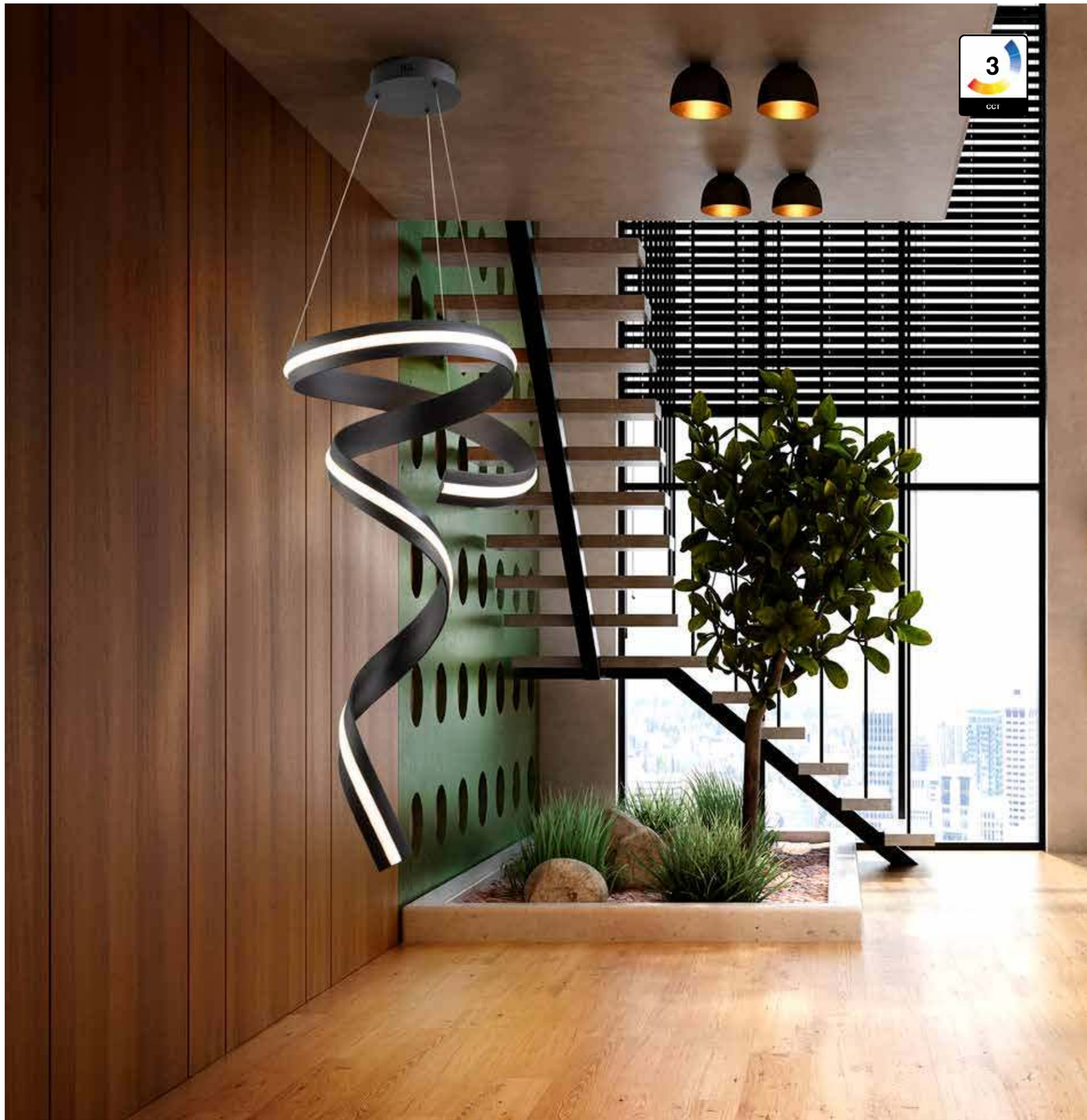

# danza

**513061**
puntos/points 860
Ø64 ↕ 18 cm
LED 75W DIMABLE
3.252 lumen / 3.000 K
Peso/weight 1,89 Kg

Plafón de techo realizado en metal y aluminio acabado negro mate arenado. Difusor opal de silicona.

Ceiling light made of metal and aluminum with a sandblasted matt black finish. Opal silicone diffuser.

**518918**
(pintura/painting)
puntos/points 690

# danza

Lámpara realizada en metal y aluminio acabado negro mate arenado. Difusor opal de silicona.

Lamp made of metal and aluminum with a sandblasted matt black finish. Opal silicone diffuser.

**513177**
puntos/points 980
↔ 115 ↕ 28 ⤢ 30 cm
Altura instalada 60/máx. 150 cm
Height when installed
LED 75W DIMABLE
3.064 lumen / 3.000 K
Peso/weight 2,6 Kg

# danza

**513399**
puntos/points 390
↔ 25 ↕ 53 ⤢ 33 cm
LED 21W DIMABLE
780 lumen / 3.000 K
Peso/weight 1,7 Kg

Lámpara sobremesa y de pie, realizadas en metal y aluminio acabado negro mate arenado. Difusor opal de silicona.

Table and floor lamps made of metal and aluminum with a sandblasted matt black finish. Opal silicone diffuser.

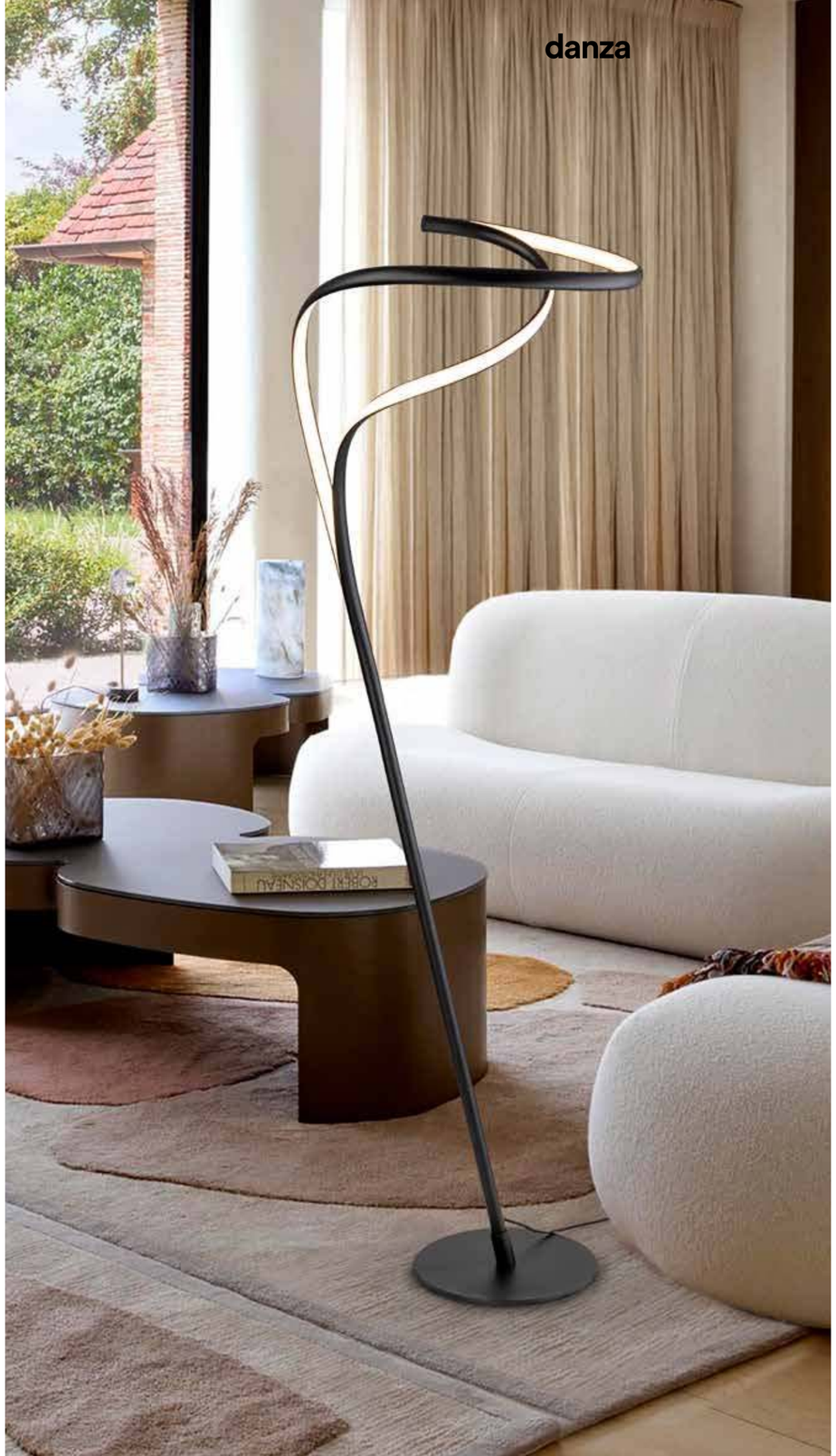


**513481**
puntos/points 960
↔ 46 ↕ 160 ⤢ 72 cm
LED 39W DIMABLE
2.044 lumen / 3.000 K
Peso/weight 6,1 Kg

# tornado

**693073**
puntos/points 430
↔ 98 ↕ 25 ⤢ 25 cm
Altura instalada 40/máx. 135 cm
Height when installed
LED 50W DIMABLE
4.470 lumen / 3.000 K
Peso/weight 1,5 Kg

Lámpara realizada en metal y aluminio acabado negro mate. Difusor de acrílico y silicona opal. Altura regulable.

Lamp made of metal and aluminium finished in matt black. Acrylic diffuser and opal silicone. Adjustable height.

# boa



Lámpara realizada en metal y aluminio acabado negro mate arenado. Difusor opal de silicona.

Lamp made of metal and aluminium finished in sanded matt black. Opal silicone diffuser.

**307529**
puntos/points 610
↔ 150 ↕ 23 ⤢ 23 cm
Altura instalada 60/máx. 150 cm
Height when installed
LED 26W
1.350 lumen / 3.000 K
Peso/weight 1,7 Kg

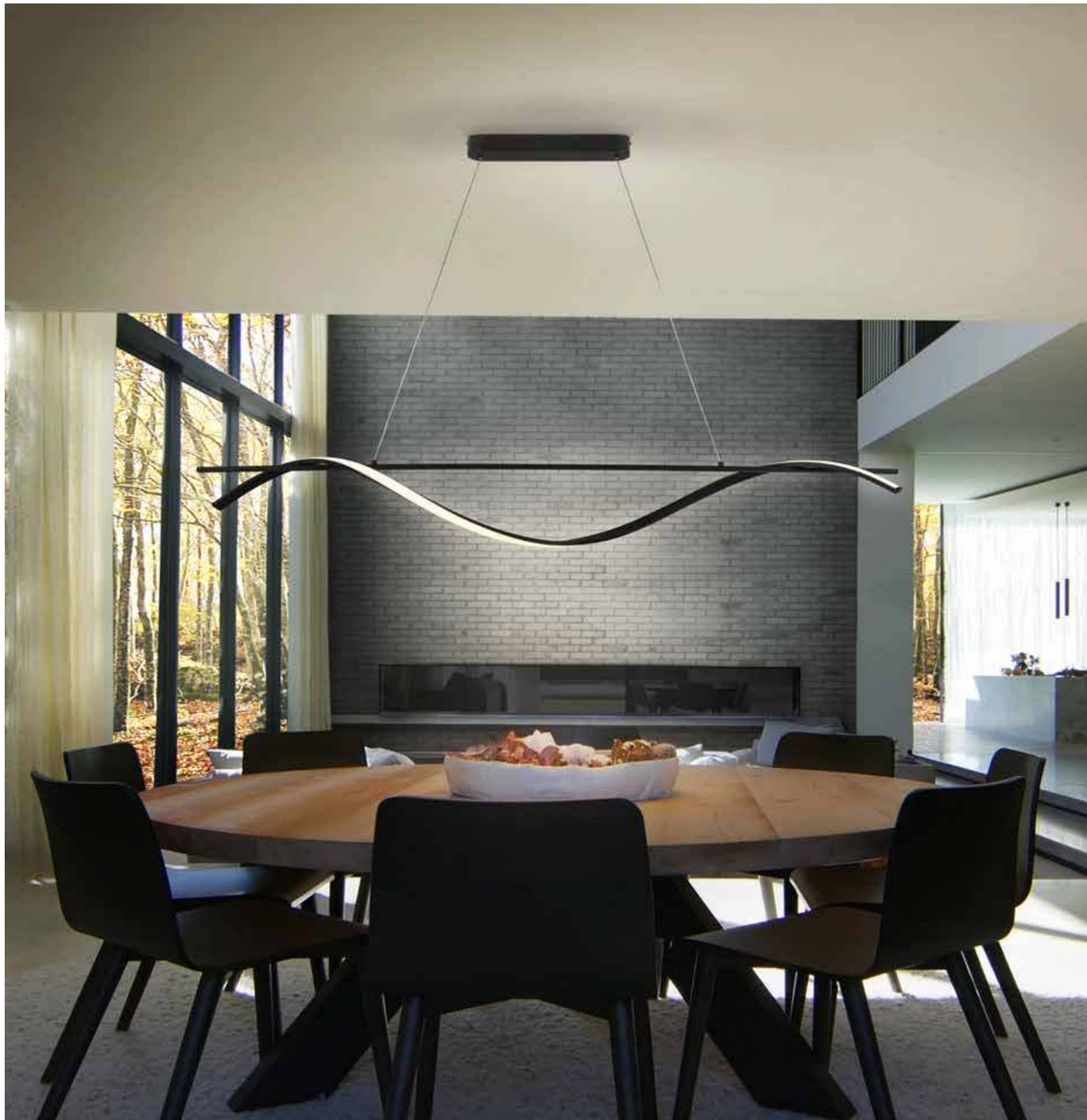

# boa

original design

**307897**
puntos/points 268
↔ 16 ↕ 50 ⤢ 24 cm
LED 13W
800 lumen / 3.000 K
Peso/weight 0,8 Kg

Lámpara de pared o plafón de techo, realizado en metal y aluminio acabado negro mate arenado. Difusor opal de silicona.

Wall or ceiling lamp, made of metal and aluminium finished in sanded matt black. Opal silicone diffuser.

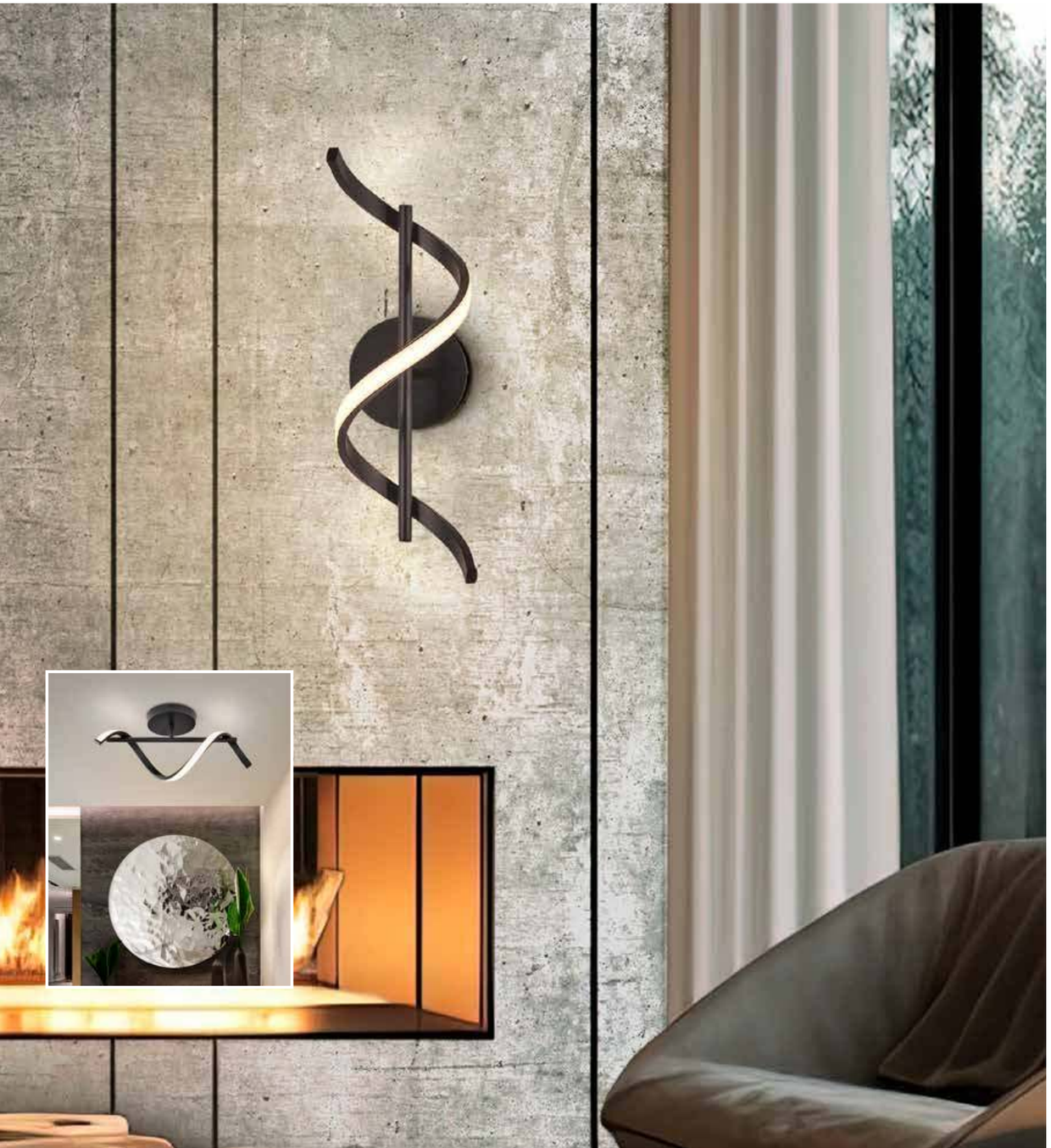

original design

# boa



Plafón de techo realizado en metal y aluminio acabado negro mate arenado. Difusor opal de silicona.

Ceiling lamp, made of metal and sandblasted matt black finish aluminium. Silicone opal diffuser.

**307642**
puntos/points 327
↔ 90 ↕ 23 ⤢ 20 cm
LED 22W
1.500 lumen / 3.000 K
Peso/weight 1,3 Kg

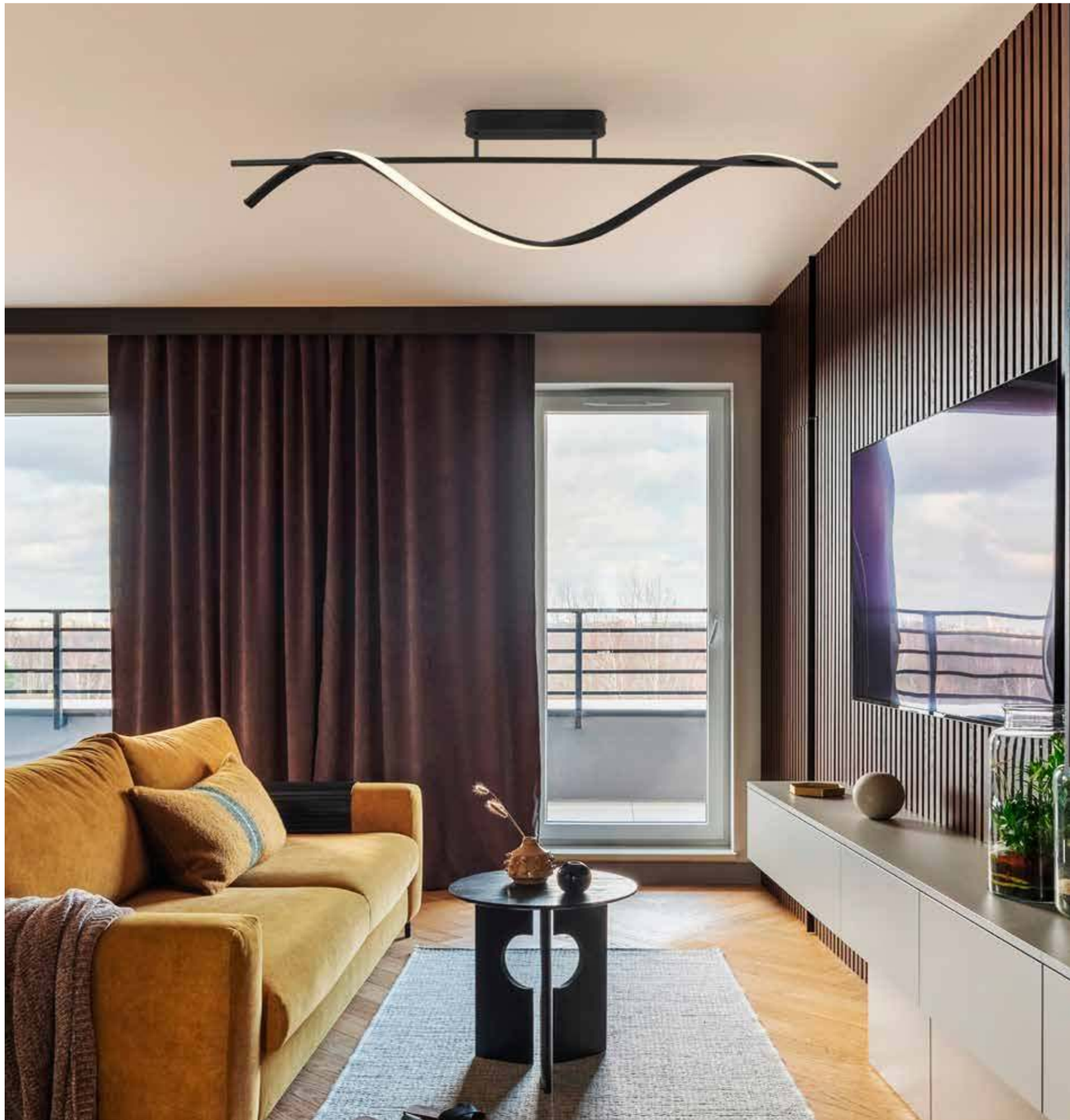

# boa

original design

**307965**
puntos/points 306
Ø22 ↕ 60 cm
LED 13W
750 lumen / 3.000 K
Peso/weight 1,80 Kg

Lámpara sobremesa y de pie, realizadas en metal y aluminio acabado negro mate arenado. Difusor opal de silicona.

Table and floor lamp, made of metal and sandblasted matt black finish aluminium. Silicone opal diffuser.

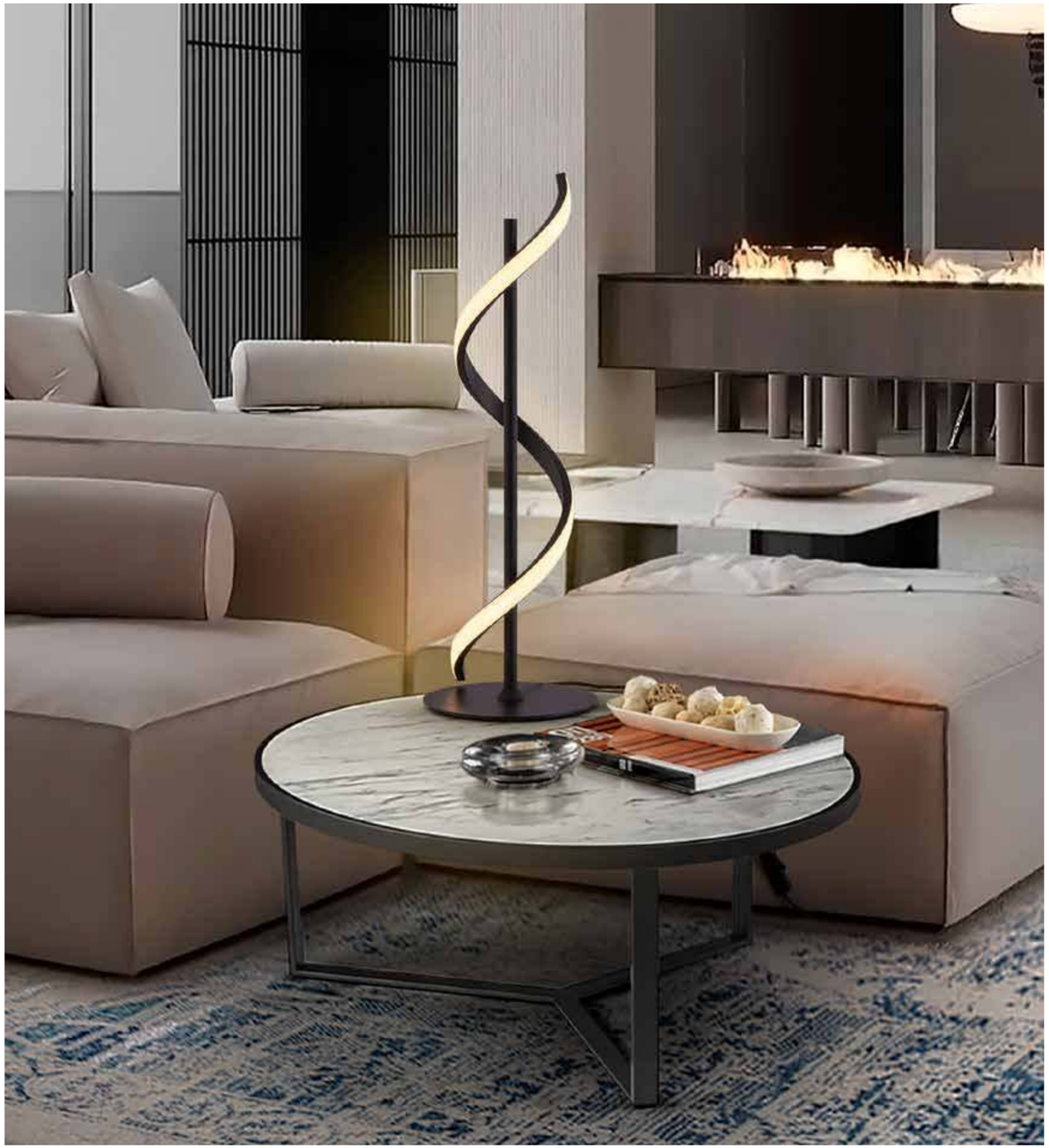

original design

# boa



**307758**
puntos/points 560
Ø30 ↕ 170 cm
LED 30W
1.700 lumen / 3.000 K
Peso/weight 2,91 Kg

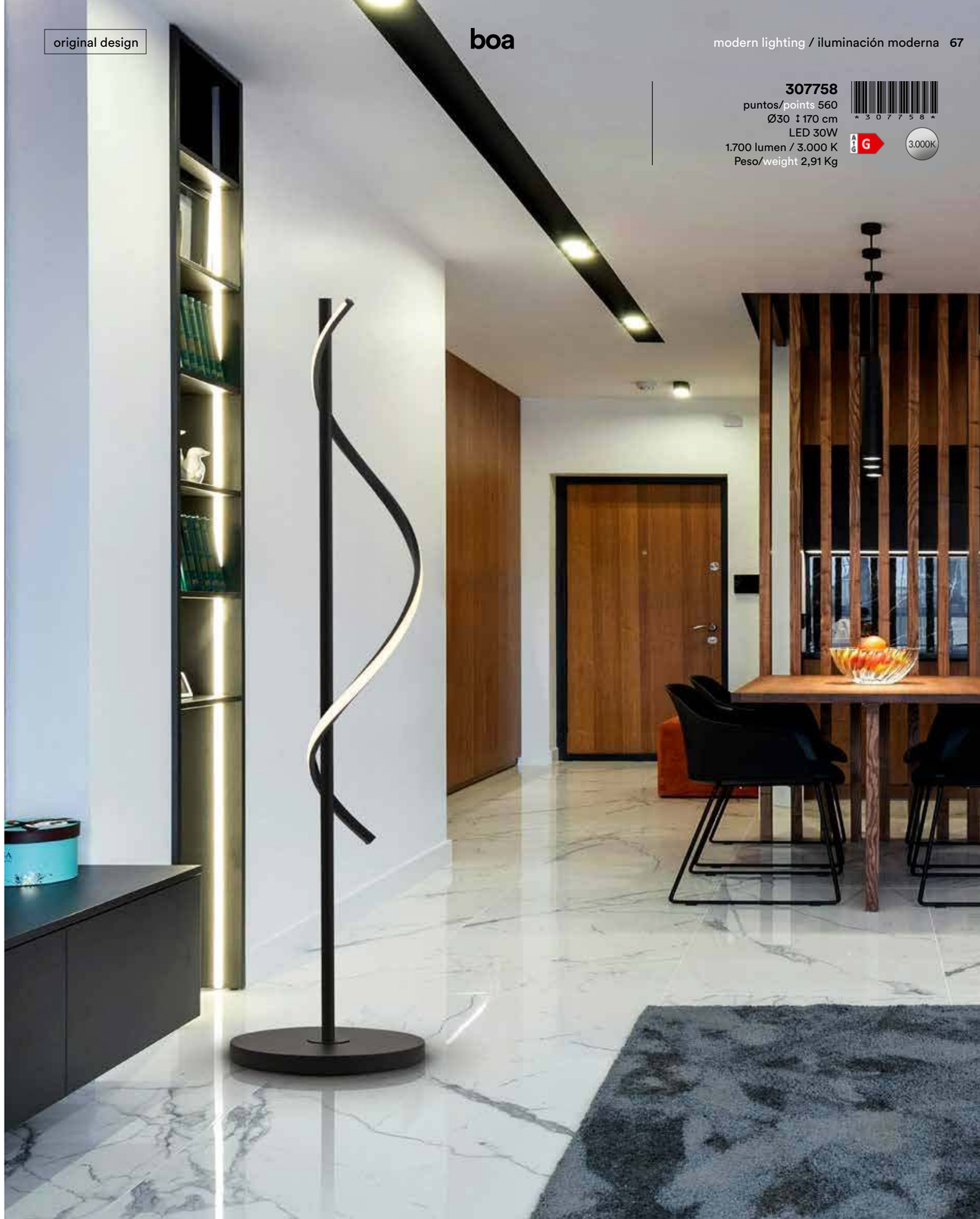

# esino



## esino

Lámpara de pie en metal y aluminio, color negro o blanco mate, difusor opal. Pulsador táctil y control remoto. 2 luces regulables en altura y orientables, funciones simultaneas e independientes.

Floor lamp in metal and aluminium, matt black or white, opal diffuser. Touch button and remote control. 2 height-adjustable and swivelling lights, simultaneous and independent functions.

**215589**
(blanco/white)
puntos/points 289
↔ 48 ↕ 184 ⤢ 23 cm
LED 20W DIMABLE
1.800 lumen / 3.000-6.500 K
Peso/weight 3,8 Kg

(FOTO/PHOTO) **215572**
(negro/black)
puntos/points 289
↔ 48 ↕ 184 ⤢ 23 cm
LED 20W DIMABLE
1.800 lumen / 3.000-6.500 K
Peso/weight 3,8 Kg

# esino

**215992** (FOTO/PHOTO)
(blanco/white)
puntos/points 192
↔ 52 ↕ 77 ⤢ 23 cm
LED 12W
1.300 lumen / 3.000-6.500 K
Peso/weight 2,92 Kg

**215930**
(negro/black)
puntos/points 192
↔ 52 ↕ 77 ⤢ 23 cm
LED 12W DIMMABLE
1.300 lumen / 3.000-6.500 K
Peso/weight 2,92 Kg

Lámpara de sobremesa, realizada en metal y aluminio, acabado blanco o negro mate difusor opal. Pulsador táctil y control remoto. Foco orientable, luz dimable, temperatura de color regulable.

Table lamp, made of metal and aluminum, matt white or black finish, opal diffuser. Tactile button and remote control. Adjustable spotlight, dimmable light, adjustable color temperature.

esino

Lámpara de pie, realizada en metal y aluminio, acabado negro o blanco mate, difusor opal. Pulsador táctil y control remoto. Foco orientable, luz dimable, temperatura de color regulable.

Floor lamp made of metal and aluminium, matt black or white colour, opal diffuser. Tactile button and remote control. Adjustable spotlight, dimmable light, adjustable colour temperature.

**215749**
(blanco/white)
puntos/points 222
↔ 49 ↕ 158 ⤢ 23 cm
LED 10W DIMMABLE
900 lumen / 3.000-6.500 K
Peso/weight 3,23 Kg

(FOTO/PHOTO) **215732**
(negro/black)
puntos/points 222
↔ 49 ↕ 158 ⤢ 23 cm
LED 10W DIMMABLE
900 lumen / 3.000-6.500 K
Peso/weight 3,23 Kg

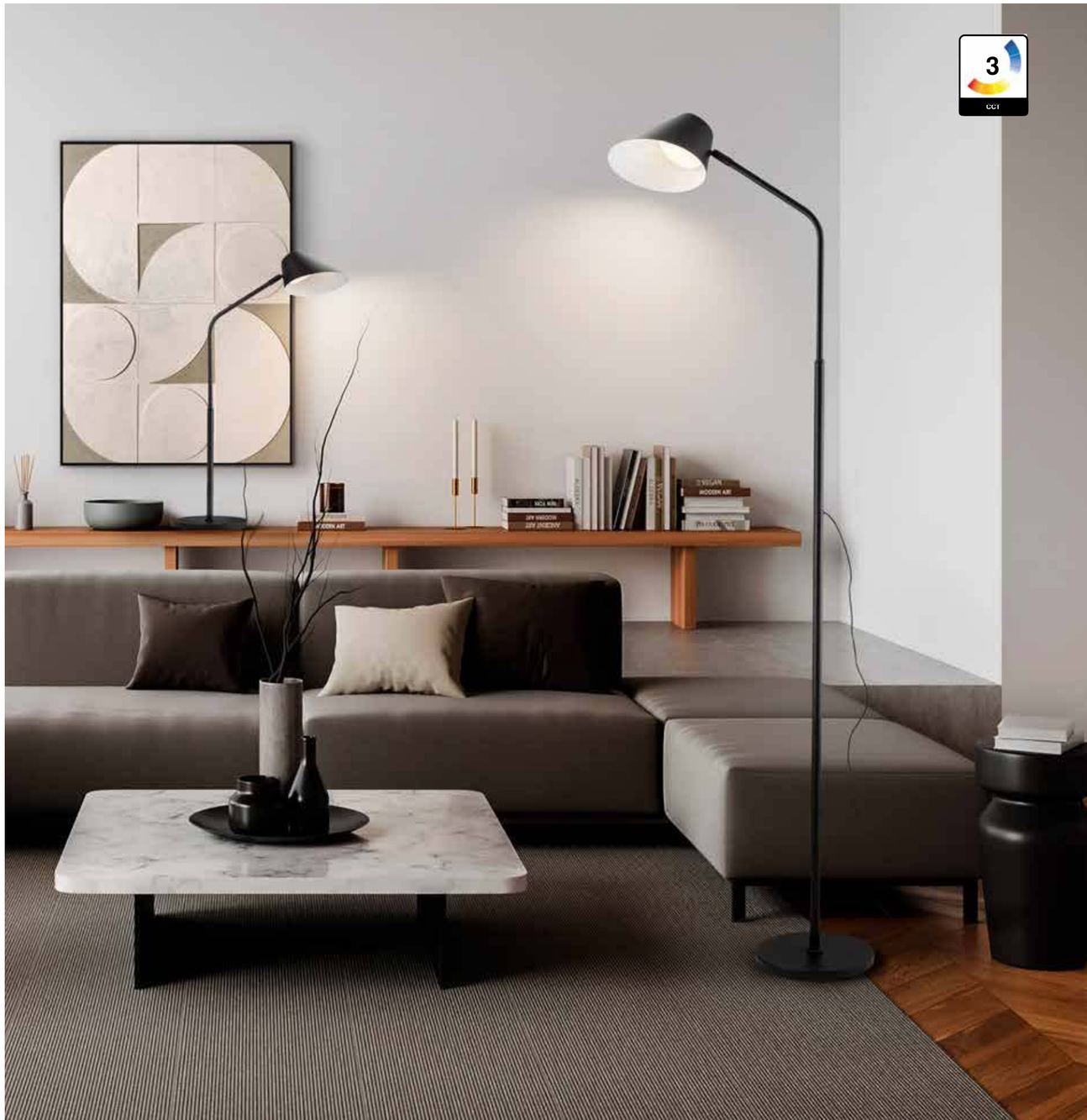

# taros

**215855** (FOTO/PHOTO)
(blanco/white)
puntos/points 177
↔ 15 ↕ 46 ⤢ 38 cm
LED 10W
900 lumen / 3.000-6.500 K
Peso/weight 1,73 Kg

**215862**
(negro/black)
puntos/points 177
↔ 15 ↕ 46 ⤢ 38 cm
LED 10W
900 lumen / 3.000-6.500 K
Peso/weight 1,73 Kg

Lámpara de sobremesa con brazo articulado, realizada en metal y alumnio, acabado blanco o negro mate. Pulsador táctil. Luz dimable, temperatura de color regulable.

Table lamp with articulated arm, made of metal and aluminum, matt white or black finish. Tactile button. Dimmable light, adjustable color temperature.



taros

Lámpara de pie realizada en metal y aluminio, color negro o blanco mate, difusor opal. Pulsador táctil y control remoto. 2 luces orientables, funciones simultaneas e independientes.

Floor lamp made of metal and aluminium, matt black or white colour, opal diffuser. Tactile button and control remoto. 2 directional lights with simultaneous and independent functions.

**215619**
(blanco/white)
puntos/points 224
↔ 33 ↕ 160 ⤢ 23 cm
LED 20W
1.800 lumen / 3.000-6.500 K
Peso/weight 3,2 Kg

(FOTO/PHOTO) **215602**
(negro/black)
puntos/points 224
↔ 33 ↕ 160 ⤢ 23 cm
LED 20W
1.800 lumen / 3.000-6.500 K
Peso/weight 3,2 Kg

# cadence

**228176**
puntos/points 1.020
Ø100 ↕ 25 cm
LED 68W DIMABLE
4.800 lumen /2.700-5000 K
Peso/weight 4,33 Kg

Plafón de techo realizado en aluminio y acero acabado negro mate. Difusor de silicona opal.

Ceiling light made of aluminium and steel finished in matt black. Opal silicone diffuser.

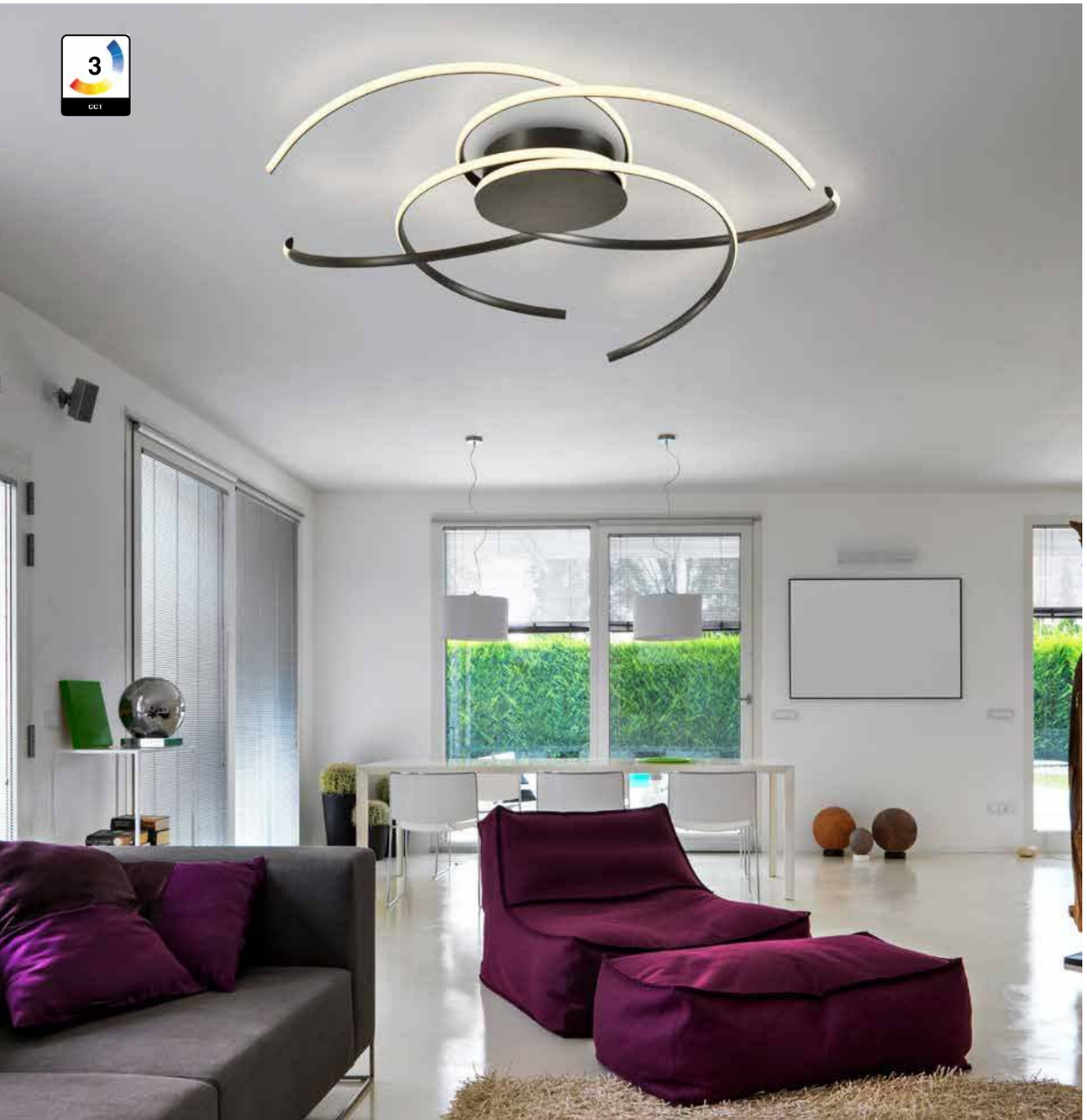

# duo



Lámpara de pared, realizada en aluminio y metal, acabado negro mate, blanco mate y dorado. Esferas con difusor acrílico opal.

Wall lamp made of aluminum and metal; matt black, matte white and golden finish. Spheres with opal arylic diffuser.

**602610**
puntos/points 239
↔ 25 ↕ 52 ⤢ 6 cm
LED 10W
1.100 lumen / 3.000 K
Peso/weight 1,2 Kg

# stick

**304252**
puntos/points 157
↔ 9 ↕ 80 ⤢ 6 cm
LED 17W
1.400 lumen / 3.000 K
Peso/weight 0,6 Kg

Lámpara de pared, realizada en aluminio y metal, acabado negro mate. Brazo con luz LED, difusor de silicona opal y dos focos LED laterales.

Wall lamp made of aluminum and metal, matt black finish. Arm with LED light and opal silicone diffuser, and two side LED spotlights.

# zigzag



Lámpara de pared, realizada en aluminio y metal, acabado negro mate. Dos brazos de luz LED, con difusor de silicona opal y dos focos LED laterales.

Wall lamp made of aluminium and metal, matt black finish. 2 LED light arms, with opal silicone diffuser and 2 side LED spotlights.

**291583**
puntos/points 268
↔ 15 ↕ 100 ⤢ 6 cm
LED 26W
1.800 lumen / 3.000 K
Peso/weight 0,8 Kg

# online

**379533**
puntos/points 226
↔ 13 ↕ 121 ⤢ 7 cm
LED 17W
1.300 lumen / 3.000 K
Peso/weight 0,8 Kg

Lámpara de pared, realizada en aluminio y metal, acabado negro mate. Brazo con difusor de silicona opal y esfera con difusor acrílico.

Wall lamp made of aluminum and metal, matt black finish. Arm with opal silicone diffuser and sphere with acrylic diffuser.

# siloé



Lámpara de pared realizada en metal y aluminio, acabado negro mate y dorado. Difusor de silicona opal.

Wall lamp made of metal and aluminum, matt black and golden finish. Opal silicone diffuser.

**483265**
puntos/points 253
↔ 17 ↕ 102 ⤢ 6 cm
LED 13W
1.050 lumen / 3.000 K
Peso/weight 0,4 Kg

# onice

**314107**
puntos/points 175
Ø15 ↕ 17 cm
Altura instalada 30/máx. 220 cm
Height when installed
LED 6W
400 lumen / 3.000 K
Peso/weight 0,9 Kg

Lámpara de 1 luz realizada en metal acabado negro mate. Tulipa de cristal soplado, en acabado gris smoke difuminado a transparente.

Lamp of 1 light made of metal in matt black finish. Blown glass shade, in blurred smoke grey finish fading to clear.

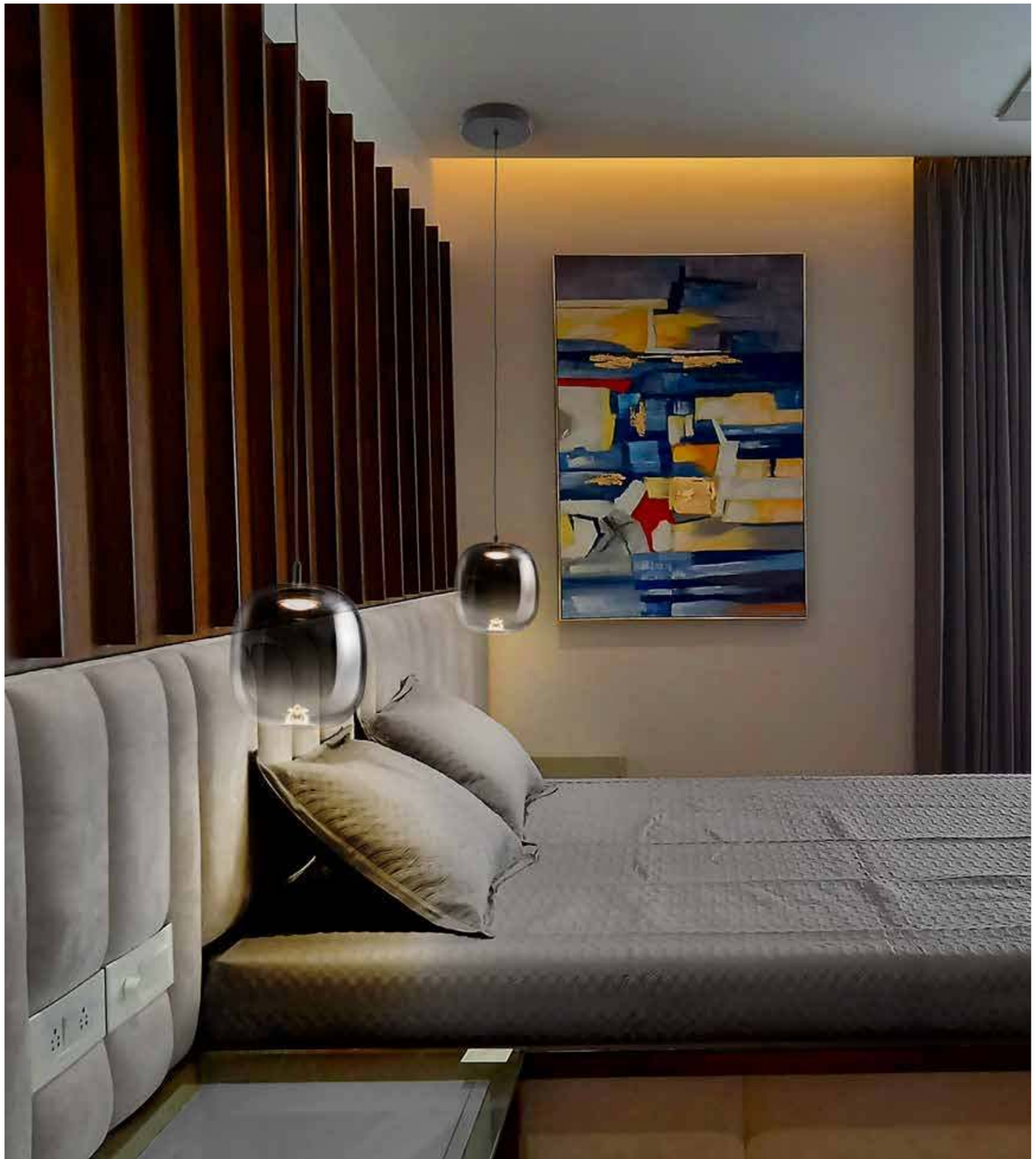



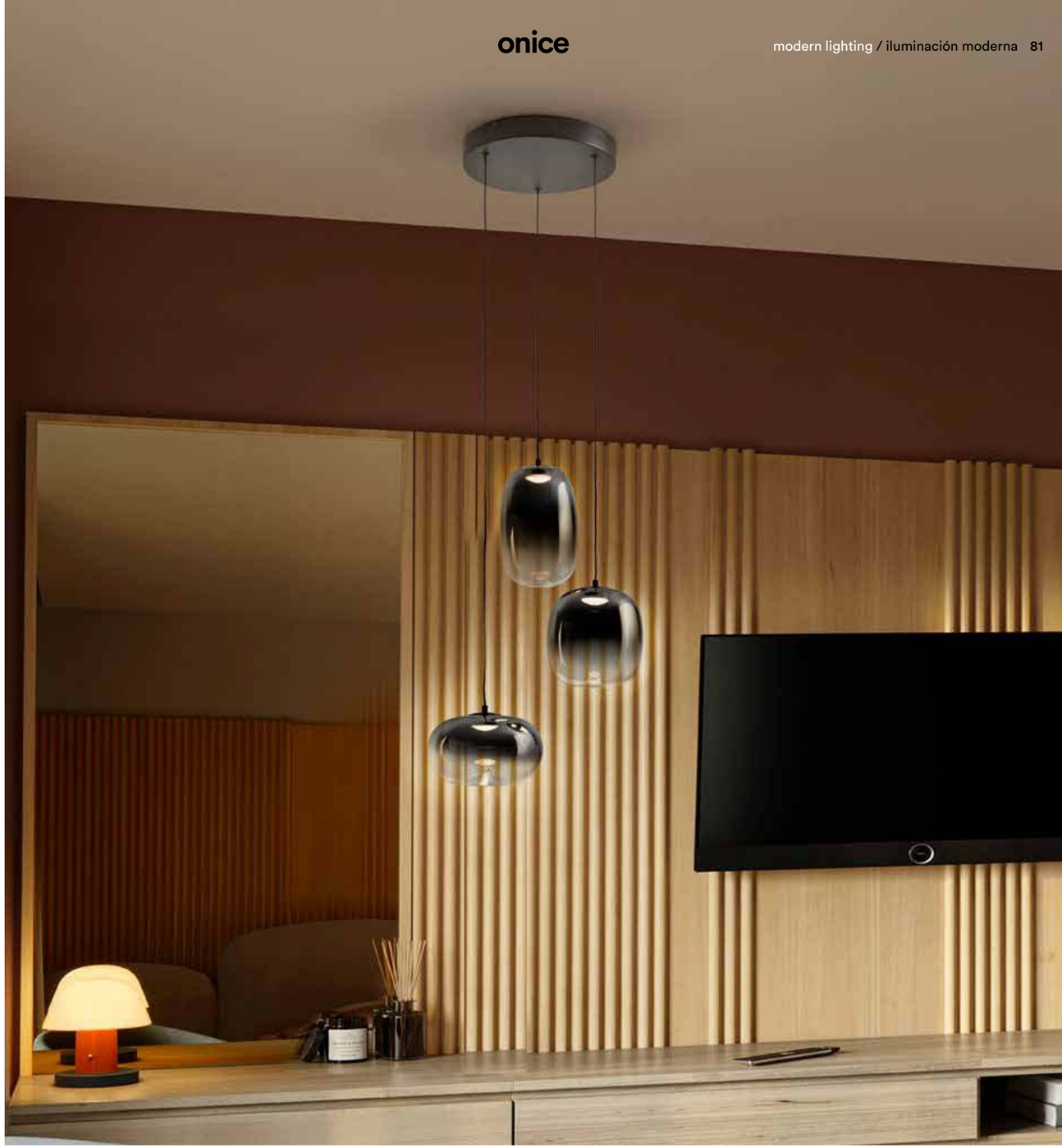

Lámpara de 3 luces realizada en metal acabado negro mate. Tulipas de cristal soplado, en acabado gris smoke difuminado a transparente.

Lamp of 3 lights made of metal in matt black finish. Blown glass shade, in blurred smoke grey finish fading to clear.

**314213**
puntos/points 450
Ø33 ↕ 21 cm
Altura instalada 35/máx. 220 cm
Height when installed
LED 18W
1.000 lumen / 3.000 K
Peso/weight 1,72 Kg

# onice

**314435**
puntos/points 420
Ø42 ↕ 24 cm
LED 18W
1.000 lumen / 3.000 K
Peso/weight 2,1 Kg

Lámpara y plafón de techo, realizados en metal acabado negro mate. Tulipas de cristal soplado, en acabado gris smoke difuminado a transparente.

Lamp and ceiling lamp made of metal in matt black finish. Blown glass shades, in blurred smoke grey finish fading to clear.

# onice

**314329**
puntos/points 600
↔ 90 ↕ 21 ⤢ 18 cm
Altura instalada 35/máx. 220 cm
Height when installed
LED 24W
1.400 lumen / 3.000 K
Peso/weight 2,74 Kg

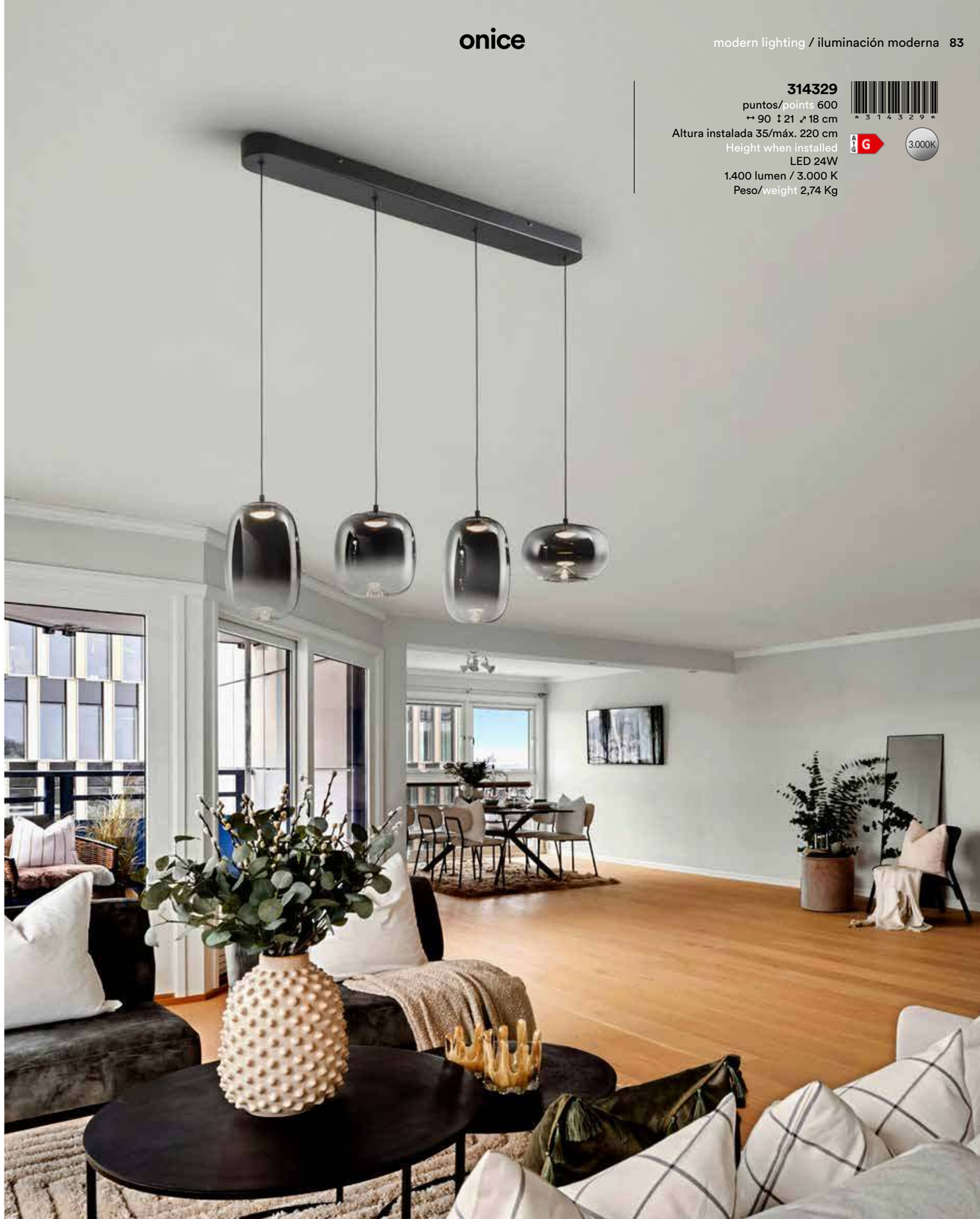

# opaz

**614245**
puntos/points 580
↔ 109 ↕ 120 ⤢ 19 cm
Altura instalada 35 /máx. 130 cm
Height when installed
4 E27 LED 8W
3.000 lumen / 2.700 K
Peso/weight 3,30 Kg

F
2.700K

Lámpara de 4 luces, realizada en metal acabado negro mate. Tulipas Ø19 cm de cristal moldeado smoke degradado.

Lamp of 4 lights, made of metal, matt black finish. Ø19 cm degraded smoke moulded glass shade.

# gladis



Lámpara realizada en metal acabado negro mate, con cilindro interior opal y Tulipas de cristal soplado, en acabado gris smoke difuminado a transparente. Permite la instalación en posición horizontal y vertical.

Lamp made of metal, matt black finish, with opal inner cylinder and blown glass shades, in blurred smoke grey finish fading to clear. Allows horizontal and vertical installation.

**314978**
puntos/points 920
↔ 125 ↕ 20 ⤢ 20 cm
Altura instalada 50/máx. 220 cm
Height when installed
LED 24W
4.000 lumen / 3.000 K
Peso/weight 3,2 Kg

C
3.000K

# inoa



Lámpara realizada en metal, acabado negro mate y latón satinado. Tulipas esféricas de cristal acabado en ámbar y gris smoke espejado. Regulable en altura.

Lamp made of metal, in matt black and satin brass. Spherical shades in amber and shimmered smoke grey. Adjustable length.

**494436**
puntos/points 700
↔ 120 ↕ 34 ⤢ 34 cm
Altura instalada 50/máx. 200 cm
Height when installed
7 LED 4W
2.800 lumen / 3.000 K
Peso/weight 2,9 Kg

A G F

3.000K

# inoa

**494511**
puntos/points 610
Ø34 ↕ 159 cm
5 LED 4W
2.000 lumen / 3.000 K
Peso/weight 6,7 Kg

Lámpara de pie realizada en metal, acabado negro mate y latón satinado. Tulipas esféricas de cristal acabado en ámbar y gris smoke espejado.

Floor lamp made of metal, in matt black and satin brass. Spherical shades in amber and shimmered smoke grey.

# inoa

Lámpara de pie realizada en metal, acabado negro mate. Tulipas esféricas de cristal ácido opal.

Floor lamp made of metal, in matt black. Spherical shades, acid opal.

**494528**
puntos/points 590
Ø34 ↕ 159 cm
5 LED 4W
2.000 lumen / 3.000 K
Peso/weight 6,7 Kg

# orbes

**276542**
puntos/points 1.180
Ø32 ↕ 150 cm
Altura instalada 60/máx. 170 cm
Height when installed
LED 36W DIMABLE
1.671 lumen / 3.000 K
Peso/weight 4 Kg

Lámpara de 5 luces LED, realizada en metal acabado negro. Tulipas Ø12 cm de policarbonato smoke y cristal marmoleado. Aros de metal acabado en cobre y latón satinado.

Lamp of 5 LED lights, made of metal, finished in black. Shades of Ø12 cm of smoke polycarbonate and marbled glass. Metal rings finished in copper and satin brass.

# orbes

Lámpara de 13 luces LED, realizada en metal negro. Tulipas Ø12 cm y Ø15 cm de policarbonato smoke y cristal marmoleado. Aros de metal en cobre, latón satinado y cromo negro.

Lamp of 13 LED lights, made of metal, in black. Shades of Ø12 and Ø15 cm of smoke polycarbonate and marbled glass,.Metal rings in copper and satin brass and black chrome.

**276092**
puntos/points 3.990
Ø80 ↕ 250 cm
Altura instalada 60/máx. 170 cm
Height when installed
LED 108W DIMABLE
5.030 lumen / 3.000 K
Peso/weight 15,42 Kg

# garden

**305723**
puntos/points 1.640
Ø50 ↕ 150 cm
Altura instalada 70/máx. 300 cm
Height when installed
LED 54W DIMABLE
4.621 lumen / 3.000 K
Peso/weight 12,73 Kg

Lámpara de 9 luces LED, realizada en metal acabado negro y oro. Tulipa esferoidal de Ø15 cm de policarbonato con interior texturizado y aro metal en latón. Altura regulable.

Lamp with 9 LED lights, made of metal in black and gold finish. Porlycarbonate spheroidal shade of Ø15 cm. with textured interior and brass metal ring. adjustable height.

# iliada



## iliada

Lámparas de 5 ó 9 luces LED. Realizadas en metal acabado negro mate y oro brillo. Tulipas con diseño en espiral, realizadas en acrílico moldeado y tallado. Regulables en altura.

Lamps with 5 or 9 LED lights. Made of metal with matt black and bright gold finish. Shades with spiral design, made of molded and carved acrylic. Height adjustable.

**631486**
puntos/points 1.150
↔ 96 ↕ 23 ⤢ 9 cm
Altura instalada 35/máx. 160 cm
Height when installed
LED 35W DIMABLE
3.200 lumen / 3.000 K
Peso/weight 5,3 Kg

# iliada

**631974**
puntos/points 288
Ø12 ↕ 23 cm
Altura instalada 35/máx. 160 cm
Height when installed
LED 7W
656 lumen / 3.000 K
Peso/weight 1 Kg

F

3.000K

Lámpara de 1 luz LED. Realizada en metal acabado negro mate y oro brillo. Tulipa con diseño en espiral, realizada en acrílico moldeado y tallado. Regulable en altura.

Lamp with 1 LED light. Made of metal with a matt black and bright gold finish. Shade with spiral design, made of molded and carved acrylic. Height adjustable.

# iliada

Lámparas de 3 ó 5 luces LED. Realizadas en metal acabado negro mate y oro brillo. Tulipas con diseño en espiral, realizadas en acrílico moldeado y tallado. Regulables en altura.

Lamps with 3 or 5 LED lights. Made of metal with matt black and bright gold finish. Shades with spiral design, made of molded and carved acrylic. Height adjustable.

**631622**
puntos/points 700
Ø25 ↕ 23 cm
Altura instalada 35/máx. 160 cm
Height when installed
LED 21W DIMABLE
1.899 lumen / 3.000 K
Peso/weight 3,4 Kg

F

3.000K

DIMMABLE

# iliada

**631851**
puntos/points 276
↔ 11 ↕ 23 ⤢ 12 cm
LED 7W
656 lumen / 3.000 K
Peso/weight 0,9 Kg

Lámpara de pared de 1 luz LED. Realizada en metal acabado negro mate y oro brillo. Tulipa con diseño en espiral, realizada en acrílico moldeado y tallado.

Wall lamp with 1 LED light. Made of metal with matt black and bright gold finish. Lampshade with spiral design, made of molded and carved acrylic.

**630580**
(bajorrelieve/bass-relief)
puntos/points 410

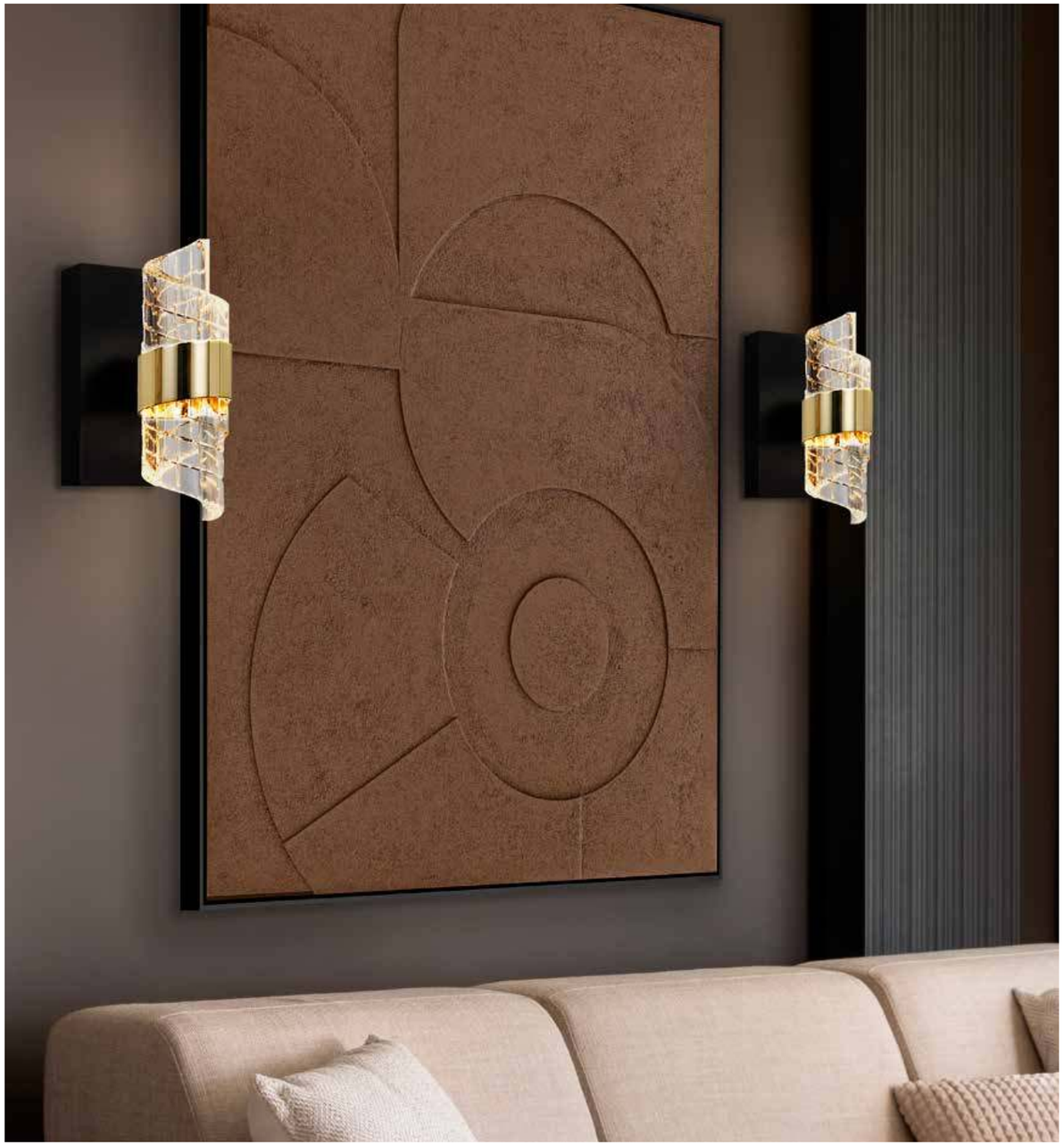



# iliada

**631264**
puntos/points 1.990
Ø53 ↕ 23 cm
Altura instalada 40/máx. 200 cm
Height when installed
LED 63W DIMABLE
5.537 lumen / 3.000 K
Peso/weight 8,3 Kg

# velas



Lámpara realizada en metal y aluminio, acabado oro mate. Difusor de metacrilato microimpreso curvado. Altura regulable.

Lamp made of metal and aluminium, matt gold finish. Curved microprinted methacrylate diffuser. Adjustable length.

**351016**
puntos/points 660
↔ 100 ↕ 16 ⤢ 22 cm
Altura instalada 65/máx. 150 cm
Height when installed
LED 21W
1.200 lumen / 3.000 K
Peso/weight 2,5 Kg

A G

3.000K

# velas

original design

**351362**
puntos/points 282
Ø18 ↕ 47 cm
Altura instalada 60/máx. 200 cm
Height when installed
LED 10,5W
455 lumen / 3.000 K
Peso/weight 1 Kg

Lámpara de 1 ó 9 luces, realizada en metal y aluminio, acabado oro mate. Difusor de metacrilato microimpreso curvado. Altura regulable.

Lamp of 1 or 9 lights, made of metal and aluminium, matt gold finish. Curved microprinted methacrylate diffuser. Adjustable length.

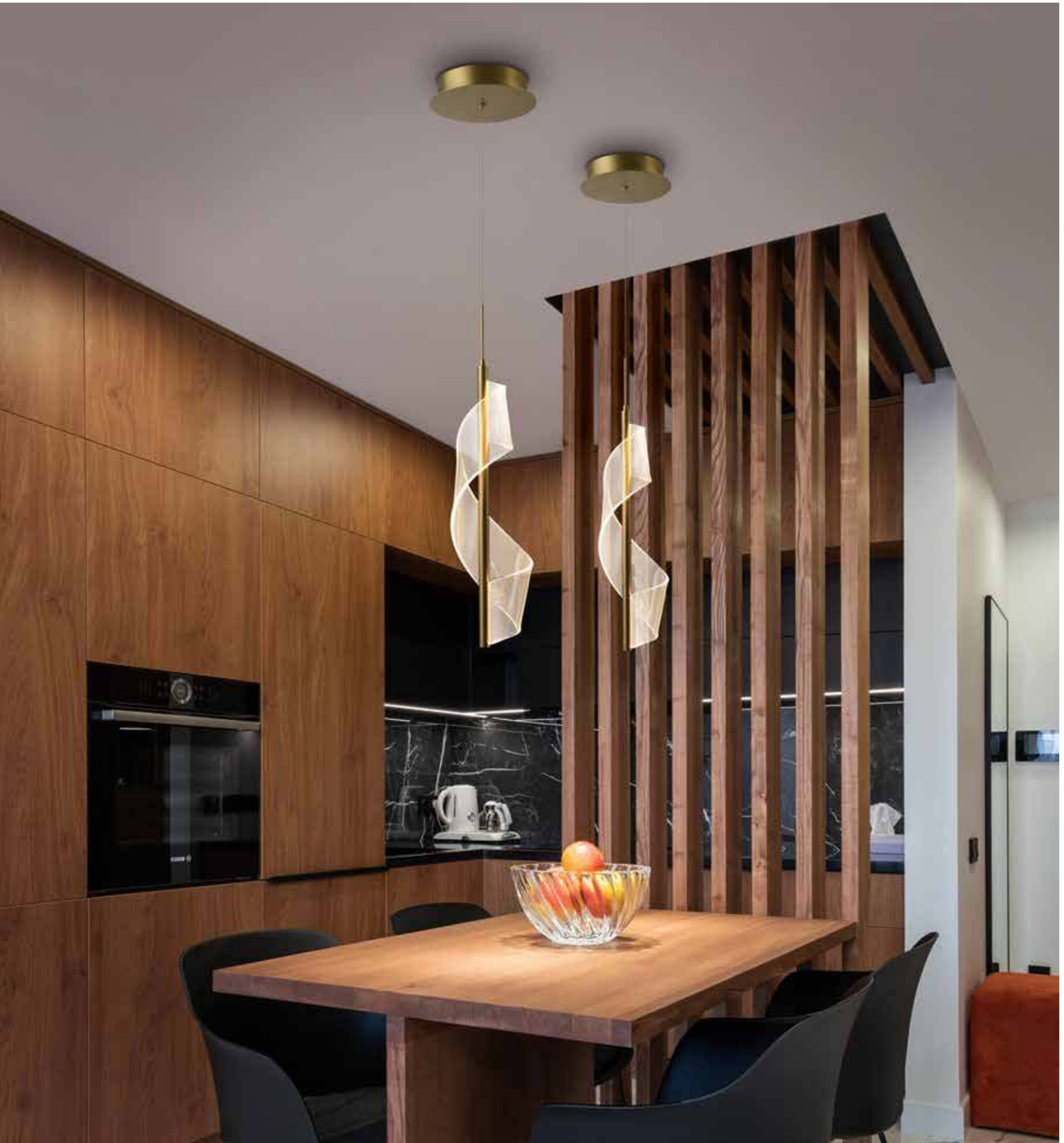

original design

# velas



**351492**
puntos/ points 1.790
Ø55 ↕ 57 cm
Altura instalada 75/máx. 300 cm
Height when installed
LED 78W DIMABLE
4.250 lumen / 3.000 K
Peso/weight 9,9 Kg

# velas

original design

**351287**
puntos/points 288
Ø18 ↕ 50 cm
LED 8,5W
470 lumen / 3.000 K
Peso/weight 1,6 Kg

Lámpara sobremesa y de pie realizadas en metal y aluminio, acabado oro mate. Difusor de metacrilato microimpreso curvado.

Table and floor lamps made of metal and aluminium, matt gold finish. Curved microprinted methacrylate diffuser.

original design

velas



**351126**
puntos/points 570
Ø25 ↕ 160 cm
LED 18W
1.150 lumen / 3.000 K
Peso/weight 3,6 Kg

# velos

**609531N** (FOTO/PHOTO)
(cromo/chrome)
puntos/points 900
Ø50 ↕ 95 cm
Altura instalada 55/máx. 230 cm
Height when installed
LED 25W DIMABLE
1.500 lumen / 3.000 K
Peso/weight 6,4 Kg

**609531ND**
(cromo/chrome)
puntos/points 1.040

**609583**
(oro rosa/rose gold)
puntos/points 1.060
Ø50 ↕ 95 cm
Altura instalada 55/máx. 230cm
Height when installed
LED 25W DIMABLE
1.500 lumen / 3.000 K
Peso/weight 6,4 Kg

Lámpara de 5 luces realizada en metal cromado o color oro rosa. Tulipas de metacrilato microimpreso moldeado.

Lamp of 5 lights made of chromed or rose gold metal. Molded micro-printed metacrylate shades.

Lámpara de 13 luces realizada en metal cromado y tulipas de metacrilato microimpreso moldeado.

Lamp of 13 lights made of chromed metal and molded micro-printed metacrylate shades.

**609647ND**
puntos/points 2.660
Ø85 ↕ 40 cm
Altura instalada 55/máx.300 cm
LED 63W
DIMABLE
3.780 lumen / 3.000 K
Peso/weight 10,5 Kg

**608428**
puntos/points 3.250
Ø70 ↕ 40 cm
Altura instalada 80/máx. 270 cm
LED 68W DIMABLE
4.100 lumen / 3.000 K
Peso/weight 16,4 Kg

Lámpara de 14 luces realizada en metal color oro rosa y tulipas de metacrilato microimpreso moldeado.

Lamp of 13 lights made of rose gold metal and molded micro-printed metacrylate shades.

Lámpara de gran formato de 24 luces, realizada en metal cromado y tulipas de metacrilato microimpreso moldeado.

Large format lamp of 24 lights, made of chromed metal and shades of molded micro-printed methacrylate.

**608572**
puntos/points 5.930
Ø95 ↕ 300 cm
Altura instalada 160 /máx.550 cm
LED 120W
DIMABLE
7.200 lumen / 3.000 K
Peso/weight 36,5 Kg

# velos

**609425N** (FOTO/PHOTO)
(cromo/chrome)
puntos/points 430
↔ 35 ↕ 50 ⤢ 21 cm
LED 10W
600 lumen / 3.000 K
Peso/weight 1,7 Kg

**609432**
(oro rosa/rose gold)
puntos/points 430
↔ 35 ↕ 50 ⤢ 21 cm
LED 12W DIMABLE
600 lumen / 3.000 K
Peso/weight 1,7 Kg

Lámpara sobremesa formada por una lámina de metacrilato microimpreso moldeado y perfíl metálico oro rosa o cromo.

Table lamp made up of a sheet of molded micro-printed methacrylate and a rose gold or chrome metal edge.

velos

Lámpara de pie formada por una lámina de metacrilato microimpreso moldeado y perfíl metálico color oro rosa o cromo.

Floor lamp formed by a molded micro-printed methacrylate sheet and metal edge in rose gold or chrome colour.

**608329**
(cromo/chrome)
puntos/points 1.840
↔ 70 ↕ 140 ⤢ 40 cm
LED 24W
1.500 lumen / 3.000 K
Peso/weight 8,8 Kg

(FOTO/PHOTO) **608312**
(oro rosa/rose gold)
puntos/points 1.970
↔ 70 ↕ 140 ⤢ 40 cm
LED 24W
1.500 lumen / 3.000 K
Peso/weight 9 Kg

# grace



Lámpara redonda de 10 luces, realizada en metal cepillado acabado oro. Difusor de barras de cristal transparente en forma de prisma.

Round lamp of 10 lights, made of brushed metal finished in gold. Clear glass bars diffuser with prism shape.

**365185**
puntos/points 860
Ø35 I 30 cm
Altura instalada 55/máx. 135 cm
Height when installed
10 G9 LED 4W
4.000 lumen / 3.000 K
Peso/weight 4,9 Kg

A G F

3.000K

# grace

**364751** (FOTO/PHOTO) L
grande/large
puntos/points 1.810
Ø75 ↕ 30 cm
Altura instalada 70/máx. 150 cm
Height when installed
18 G9 LED 4W
7.200 lumen / 3.000 K
Peso/weight 7,6 Kg

F 3.000K

**365277** S
pequeña/small
puntos/points 1.380
Ø55 ↕ 30 cm
Altura instalada 70/máx. 140 cm
Height when installed
14 G9 LED 4W
5.600 lumen / 3.000 K
Peso/weight 7,6 Kg

F 3.000K

Lámparas de 18 y 14 luces, realizadas en metal cepillado acabado oro. Difusor de barras de cristal transparente en forma de prisma.

Lamps of 18 and 14 lights, made of brushed metal finished in gold. Clear glass bars diffuser with prism shape.

# grace

Gran lámpara redonda de 26 luces, realizada en metal cepillado acabado oro. Difusor de barras de cristal transparente en forma de prisma.

Large round chandelier of 26 lights, made of brushed metal with a gold finish. Diffuser of clear prism-shaped glass bars.

**364928**
puntos/points 3.330
Ø110 ↕ 30 cm
Altura instalada 110/máx. 155 cm
Height when installed
26 G9 LED 4W
10.400 lumen / 3.000 K
Peso/weight 17,30 Kg

F 3.000K

# grace

**365369**
puntos/points 1.620
↔ 80 ↕ 30 ⤢ 36 cm
Altura instalada 70/máx. 140 cm
Height when installed
20 G9 LED 4W
8.000 lumen / 3.000 K
Peso/weight 9,5 Kg

Lámpara de 20 luces realizada en metal cepillado acabado oro. Difusor de barras de cristal transparente en forma de prisma.

Lamp of 20 lights made of brushed metal finished in gold. Clear glass bars diffuser with prism shape.

grace

Lámpara ovalada de 28 luces, realizada en metal cepillado acabado oro. Difusor de barras de cristal transparente en forma de prisma.

Oval chandelier with 28 lights, made of brushed metal in gold finish. Diffuser of clear prism-shaped glass bars.

**364874**
puntos/points 2.420
↔ 110 ↕ 30 ⤢ 36 cm
Altura instalada 70/máx. 140 cm
Height when installed
28 G9 LED 4W
11.200 lumen / 3.000 K
Peso/weight 4,9 Kg

# grace

**365093**
puntos/points 239
↔ 18 ↕ 30 ⤢ 9 cm
2 G9 LED 4W
800 lumen / 3.000 K
Peso/weight 1 Kg

Lámpara de pared de 2 luces, realizada en metal cepillado acabado oro. Difusor de barras de cristal transparente en forma de prisma.

Wall lamp of 2 lights, made of brushed metal finished in gold. Clear glass bars diffuser with prism shape.

# grace

Lámpara sobremesa de 6 luces, realizada en metal cepillado acabado oro. Difusor de barras de cristal transparente en forma de prisma.

Table lamp of 6 lights made of brushed metal, gold finish. Diffuser of clear glass bars with prism shape.

**365437**
puntos/points 660
Ø25 ↕ 50 cm
6 G9 LED 4W
2.400 lumen / 3.000 K
Peso/weight 5,3 Kg

# tiara

**605366**
puntos/points 310
↔ 22 ↕ 39 ⤢ 11 cm
1 G9 LED 6W
550 lumen / 3.000 K
Peso/weight 1,3 Kg

Lámpara de pared realizada en metal acabado cromado. Pantalla de prismas de cristal facetado con remate de piezas de ABS acabado en baño dorado.

Wall lamp made of metal, chrome finish. Shade of faceted glass prisms with ABS pieces finished in golden plating.

# tiara

Lámpara realizada en metal acabado cromado. Pantalla de prismas de cristal facetado con remate de piezas de ABS acabado en baño dorado.

Lamp made of metal, chrome finish. Shade of faceted glass prisms with ABS pieces finished in golden plating.

**605137**
puntos/points 1.560
Ø51 ↕ 148 cm
Altura instalada 55/máx. 150 cm
Height when installed
6 G9 LED 6W
3.300 lumen / 3.000 K
Peso/weight 10,3 Kg

# norma

original design

**225960**
puntos/points 243
↔ 14 ↕ 42 ⤢ 22 cm
1 E27 LED 8W DIMABLE
870 lumen / 2.700 K
Peso/weight 1,5 Kg

Lámpara de pared realizada en metal acabado negro mate, con detalles de latón satinado. Tulipa de cristal moldeado acabado gris smoke espejado.

Wall lamp of 1 light made of metal, finished in matt black, with details of satin brass. Clear molded glass shade in smoke grey mirrored finish.

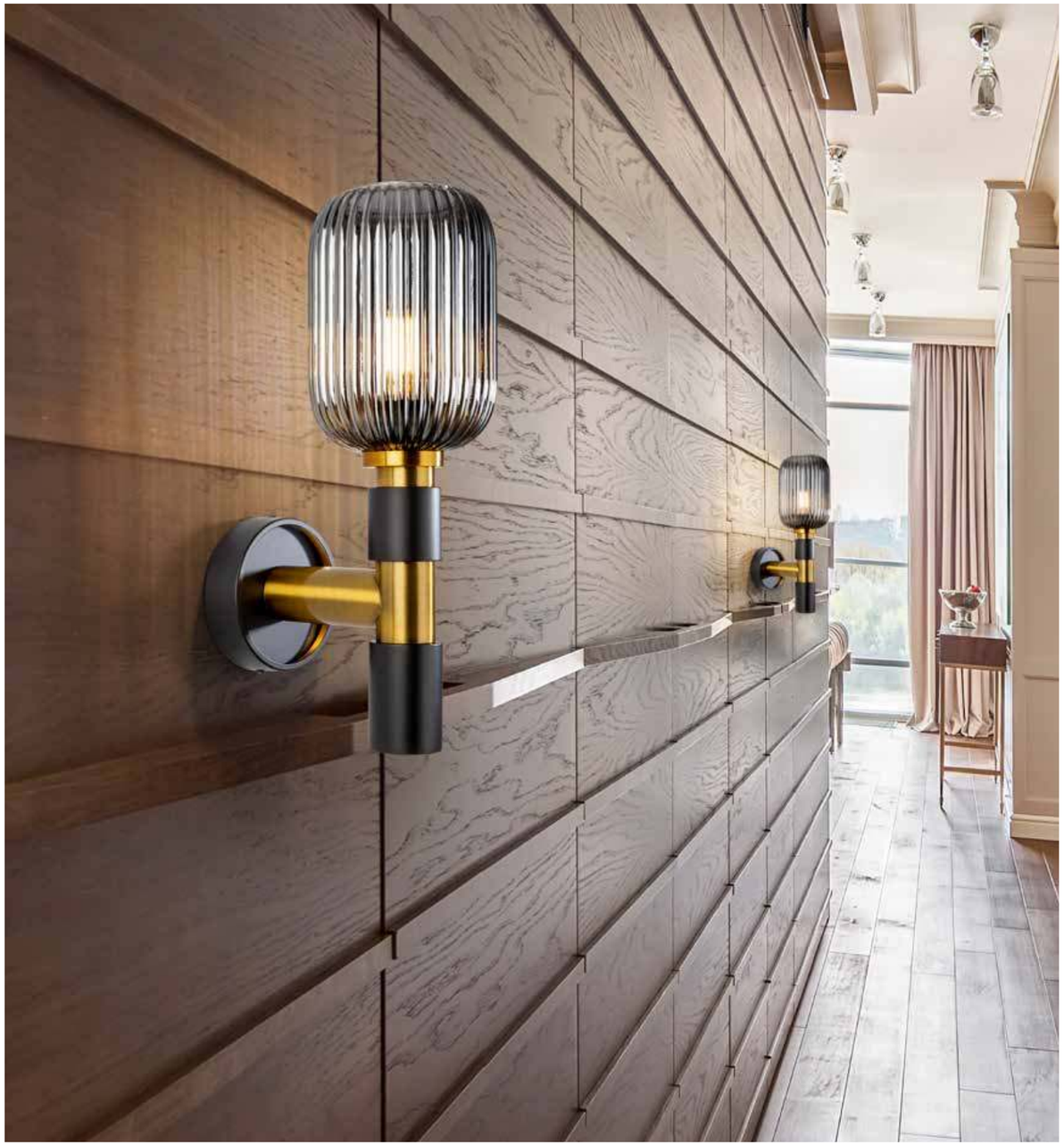

original design

# norma



Lámpara de 1 luz realizada en metal acabado negro mate, con detalles de latón satinado. Tulipa de cristal moldeado acabado gris smoke espejado. Regulable en altura.

Lamp of 1 light made of metal, finished in matt black, with details of satin brass. Clear molded glass shade in smoke grey mirrored finish. Adjustable in length.

**225632**
puntos/points 187
Ø14 ↕ 35 cm
Altura instalada 45/máx. 200 cm
Height when installed
1 E27 LED 8W DIMABLE
870 lumen / 2.700 K
Peso/weight 1,3 Kg

# norma

original design

**225588**
puntos/points 205
Ø20 ↕ 31 cm
Altura instalada 45/máx. 200 cm
Height when installed
1 E27 LED 8W DIMABLE
870 lumen / 2.700 K
Peso/weight 1,4 Kg

Lámpara de 1 luz realizada en metal acabado negro mate, con detalles de latón satinado. Tulipa de cristal moldeado ámbar. Regulable en altura.

Lamp of 1 light made of metal, finished in matt black, with details of satin brass. Amber molded glass shade. Adjustable in length.

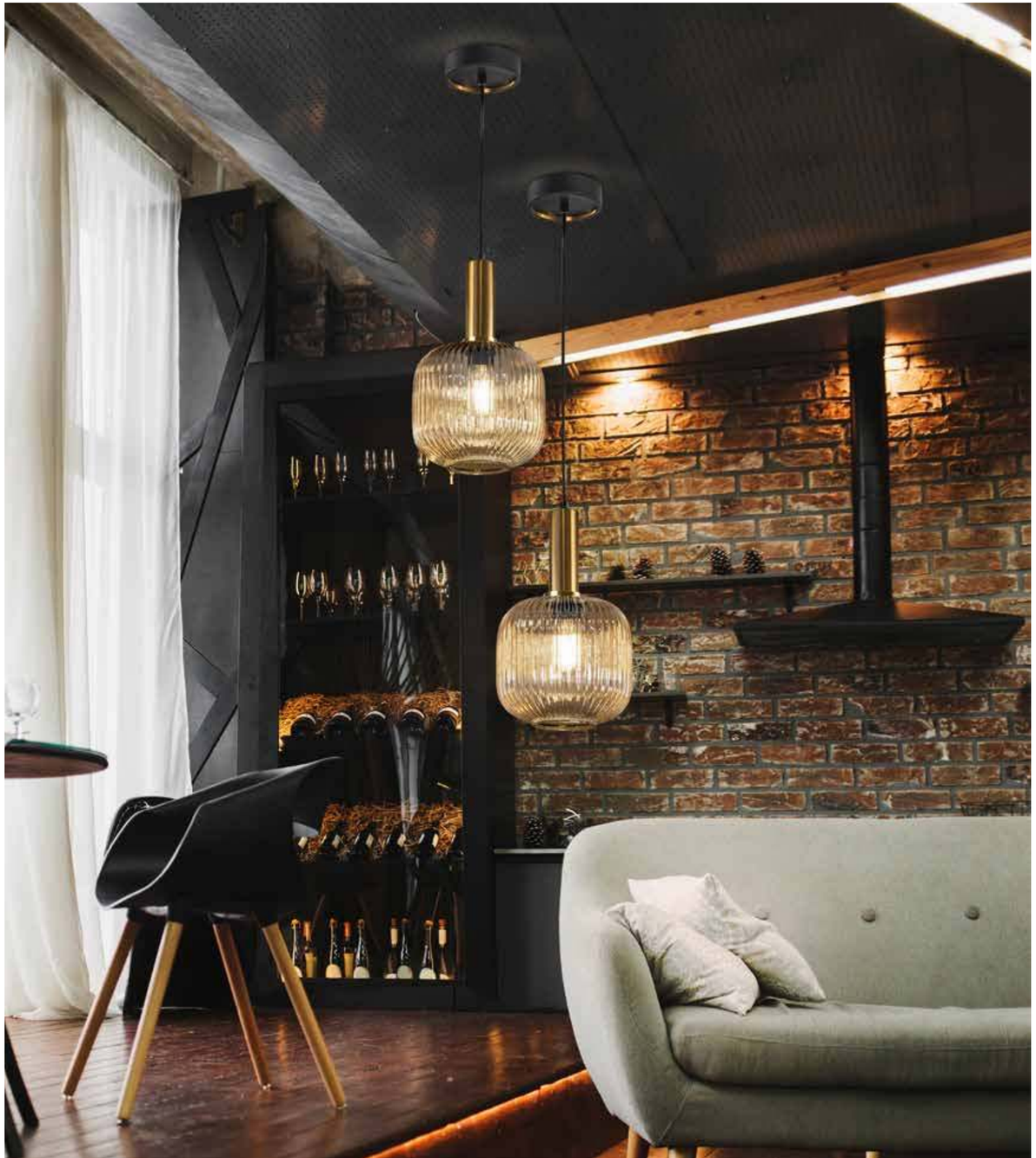

original design

# norma



Lámpara de 1 luz realizada en metal acabado negro mate, con detalles de latón satinado. Tulipa de cristal moldeado transparente. Regulable en altura.

Lamp of 1 light made of metal, finished in matt black, with details of satin brass. Clear molded glass shade. Adjustable in length.

**225410**
puntos/points 236
Ø30 ↕ 28 cm
Altura instalada 45/máx. 200 cm
Height when installed
1 E27 LED 8W DIMMABLE
870 lumen / 2.700 K
Peso/weight 1,9 Kg

# norma

original design

**225342**
puntos/points 660
Ø56 ɪ 35 cm
3 E27 LED 8W DIMABLE
2.610 lumen / 2.700 K
Peso/weight 5,3 Kg

Plafón de techo de 3 luces realizado en metal acabado negro mate, con detalles de latón satinado. Tulipas de cristal moldeado en acabado transparente, ámbar y gris smoke espejado.

Ceiling lamp of 3 lights made of metal, finished in matt black, with details of satin brass. Molded glass shades in clear, amber and shimmered smoked grey finish.

original design

# norma



Lámpara sobremesa de 1 luz realizada en metal acabado negro mate, con detalles de latón satinado. Tulipa de cristal moldeado transparente.

Table lamp of 1 light made of metal, finished in matt black, with details of satin brass. Molded clear glass shade.

**225274**
puntos/points 370
Ø30 ɪ 38 cm
1 E27 LED 8W DIMABLE
870 lumen / 2.700 K
Peso/weight 2,8 Kg

# norma

original design

**225724**
puntos/points 790
↔ 98 ↕ 33 ⤢ 30 cm
Altura instalada 50/máx. 200 cm
Height when installed
4 E27 LED 8W DIMABLE
3.480 lumen / 2.700 K
Peso/weight 7,2 Kg

Lámpara de 4 luces en línea realizada en metal acabado negro mate, con detalles de latón satinado. Tulipas de cristal moldeado en acabado transparente, ámbar y gris smoke espejado. Regulable en altura.

Lamp of 4 lights in line made of metal, matt black finish, with details of satin brass. Molded glass shades finished in clear, amber and smoked mirrored grey. Adjustable in length.

original design

# norma



Lámpara de 4 luces realizada en metal acabado negro mate, con detalles de latón satinado. Tulipas de cristal moldeado en acabado transparente, ámbar y gris smoke espejado. Regulable en altura.

Lamp of 4 lights made of metal, finished in matt black, with details of satin brass. Molded glass shades in clear, amber and shimmered smoked grey finish. Adjustable in length.

**225168**
puntos/points 800
Ø56 ↕ 100 cm
Altura instalada 85/máx. 240 cm
4 E27 LED
8W DIMABLE
3.480 lumen / 2.700 K
Peso/weight 5,8 Kg

norma

original design

**225090** (FOTO/PHOTO) L
grande/large
puntos/points 1.870
Ø80 ↕ 155 cm
Altura instalada 110/máx. 320 cm
Height when installed
9 E27 LED 8W DIMABLE
7.830 lumen / 2.700 K
Peso/weight 15,2 Kg

**225090D** L
grande/large
puntos/points 2.080

**225090G** XL
gran formato/large format
puntos/points 2.040
Ø80 ↕ 155 cm
Altura instalada 110/máx. 500 cm
Height when installed
9 E27 LED 8W DIMABLE
7.830 lumen / 2.700 K
Peso/weight 15,6 Kg



original design

norma

Lámpara de 9 ó 18 luces realizada en metal acabado negro mate, con detalles de latón satinado. Regulables en altura.

Lamp of 9 or 18 lights made of metal, finished in matt black, with details of satin brass. Adjustable in length.

**225892D**
puntos/points 4.710

**225892**
puntos/points 4.520
Ø113 ↕ 300 cm
Altura instalada 150/máx. 500 cm
Height when installed
18 E27 LED 8W DIMABLE
15.660 lumen / 2.700 K
Peso/weight 32 Kg

# ovila

**752268**
puntos/points 1.100
Ø60 ↕ 160 cm
Altura instalada 75/máx. 250 cm
Height when installed
5 E27 LED 8W DIMABLE
4.350 lumen / 2.700 K
Peso/weight 9,5 Kg

Lámpara de 5 luces, realizada en metal acabado cromo. Tulipas pequeñas combinadas. Dos tonos de cristal, coñac y gris smoke espejado. Regulable en altura.

Lamp of 5 lights made of metal, chrome finish. Combined small glass shades size. Two shimmered glass colours, cognac and smoked grey. Adjustable length.

ovila

Lámparas de 1 luz, realizadas en metal acabado cromo. Tulipa de cristal tono coñac.

Lamps of 1 light, made of metal, chrome finish. Glass shade, cognac tonality.

L

**752091**
grande/large
puntos/points 370
Ø30 ↕ 45 cm
Altura instalada 55/máx. 200 cm
Height when installed
1 E27 LED 8W DIMABLE
870 lumen / 2.700 K
Peso/weight 2,8 Kg

S

**752183**
pequeña/small
puntos/points 208
Ø20 ↕ 31 cm
Altura instalada 45/máx. 200 cm
Height when installed
1 E27 LED 8W DIMABLE
870 lumen / 2.700 K
Peso/weight 1,4 Kg

ovila

original design

**752367**
puntos/points 2.660
Ø86 ↕ 230 cm
Altura instalada 140/máx. 300 cm
Height when installed
9 E27 LED 8W DIMABLE
7.830 lumen / 2.700 K
Peso/weight 20,5 Kg

**752367D**
puntos/points 2.960

Lámparas de 9 ó 13 luces, realizadas en metal acabado cromo. Tulipas combinadas, grandes y pequeñas. Dos tonos de cristal, coñac y gris smoke espejado. Regulables en altura.

Lamp of 9 or 13 lights made of metal, chrome finish. Combined glass shades, small and large size. Two shimmered glass colours, cognac and smoked grey. Adjustable length.



original design

ovila

XL
**752459G**
gran formato/large format
puntos/points 4.280
Ø96 ↕ 500 cm
Altura instalada 150/máx. 500 cm
Height when installed
13 E27 LED 8W DIMABLE
11.310 lumen / 2.700 K
Peso/weight 28 Kg

L
**752459D**
grande/large
puntos/points 4.210

L
(FOTO/PHOTO) **752459**
grande/large
puntos/points 3.900
Ø96 ↕ 300 cm
Altura instalada 150/máx. 350 cm
Height when installed
13 E27 LED 8W DIMABLE
11.310 lumen / 2.700 K
Peso/weight 28 Kg

# dark

original design

## dark



Lámpara de 1 luz realizada en metal acabado negro mate, con detalle de latón satinado. Tulipa de cristal esférica ámbar de 20 cm. Regulable en altura.

Lamp of 1 light made of metal, finished in matt black, with detail of satin brass. Spherical amber glass shade of 20 cm. Adjustable in length.

**439381**
puntos/points 214
Ø20 ↕ 23 cm
Altura instalada 35/máx. 220 cm
Height when installed
1 G9 LED 4W
400 lumen / 3.000 K
Peso/weight 0,7 Kg

A G F

3.000K

# dark

original design

**439244**
puntos/points 780
Ø45 ↕ 34 cm
5 G9 LED 4W
2.000 lumen / 3.000 K
Peso/weight 3,7 Kg

Plafón de techo de 5 luces realizado en metal acabado negro mate, con detalles de latón satinado. Tulipas de cristal esféricas de 12 y 20 cm, en acabados ámbar y gris smoke espejado.

Ceiling lamp of 5 lights made of metal finished in matt black finish, with details of satin brass. Spherical glass shades of 12 and 20 cm in amber and mirrored smoke grey finish.

original design

# dark



Lámpara de 5 luces realizada en metal acabado negro mate, con detalles de latón satinado. Tulipas de cristal esféricas de 12 y 20 cm, en acabados ámbar y gris smoke espejado. Regulable en altura.

Lamp of 5 lights made of metal, matt black finish with details of satin brass. Spherical glass shades of 12 and 20 cm in amber and shimmered smoke grey finish. Adjustable in height.

**439574**
puntos/points 720
Ø45 ↕ 70 cm
Altura instalada 50/máx. 200 cm
Height when installed
5 G9 LED 4W
2.000 lumen / 3.000 K
Peso/weight 4,2 Kg

# dark

original design

**439176**
puntos/points 1.180
Ø55 ↕ 140 cm
Altura instalada 75/máx. 200 cm
Height when installed
9 G9 LED 4W
3.600 lumen / 3.000 K
Peso/weight 5,6 Kg

Lámparas de 9 ó 14 luces realizadas en metal acabado negro mate, con detalles de latón satinado. Tulipas de cristal esféricas de 10, 12 y 20 cm, en acabados ámbar y gris smoke espejado. Regulables en altura.

Lamps of 9 or 14 lights made of metal, finished in matt black, with details of satin brass. Spherical glass shades of 10, 12 and 20 cm finished in amber and shimmered smoke grey. Adjustable in length.

original design

XL
(FOTO/PHOTO) **439015G**
gran formato/large format
puntos/points 1.990
Ø60 ↕ 185 cm
Altura instalada 90/máx. 500 cm
14 G9 LED 4W
5.600 lumen / 3.000 K
Peso/weight 9,5 Kg

L
**439015**
grande/large
puntos/points 1.720
Ø60 ↕ 185 cm
Altura instalada 90/máx. 300 cm
14 G9 LED 4W
5.600 lumen / 3.000 K
Peso/weight 8,3 Kg

# dark

original design

**439749**
puntos/points 197
↔ 28 ↕ 36 ⤢ 18 cm
2 G9 LED 4W
800 lumen / 3.000 K
Peso/weight 0,72 Kg

Lámpara de pared de 2 luces realizada en metal acabado negro mate, con detalle de latón satinado. Tulipas de cristal esférico ámbar y smoke de 12 cm.

Wall lamp of 2 lights made of metal in matt black finish, with satin brass detail. Amber and smoke spherical glass shades of 12 cm.

original design

# dark



Lámpara sobremesa de 2 luces, realizada en metal acabado negro mate, con detalle de latón satinado. Tulipas de cristal esférico ámbar y smoke de 12 cm.

Table lamp of 2 lights made of metal finished in matt black, with satin brass detail. Amber and smoke spherical shades of 12 cm.

**439817**
puntos/points 213
Ø28,50 ↕ 42 cm
2 G9 LED 4W
800 lumen / 3.000 K
Peso/weight 1,30 Kg

# astros

**329613**
puntos/points 1.070
Ø82 ↕ 30 cm
Altura instalada 65/máx. 150 cm
Height when installed
14 G9 LED 4W
5.600 lumen / 3.000 K
Peso/weight 3,6 Kg

Lámpara de 14 luces realizada en metal acabado negro mate y latón pulido. Tulipas esféricas de cristal tono gris smoke espejado. Regulable en altura.

Lamp of 14 lights, made of metal, matt black finish and polished brass. Spherical glass shades in shimmered smoked grey tonality. Adjustable length.

# altais



Lámpara de 9 luces realizada en metal, acabado negro mate con detalles cromados. Tulipas esféricas con doble cristal, interior opal y exterior transparente.

Lamp of 9 lights made of metal, matt black finish with chromed details. Spherical shades with double glass, opal inside and clear outside.

**345509D**
puntos/points 1.150
9 G9 LED 4,5W DIMABLE
4.230 lumen / 3.000 K

**345509**
puntos/points 940
↔ 92 ↕ 50 ⤢ 54 cm
Altura instalada 65/máx. 155 cm
Height when installed
9 G9 LED 6W
4.950 lumen / 3.000 K
Peso/weight 3,2 Kg

# fungi

**837125**
puntos/points 580
Ø31 ↕ 39 cm
1 E27 LED 8W DIMABLE
870 lumen / 2.700 K
Peso/weight 5,6 Kg

Lámpara de sobremesa de 1 luz. Realizada en mármol negro. Tulipa de cristal soplado, color smoke espejado.

Table lamp of 1 light. Made of black marble. Blown glass shade, smoke mirrored colour.

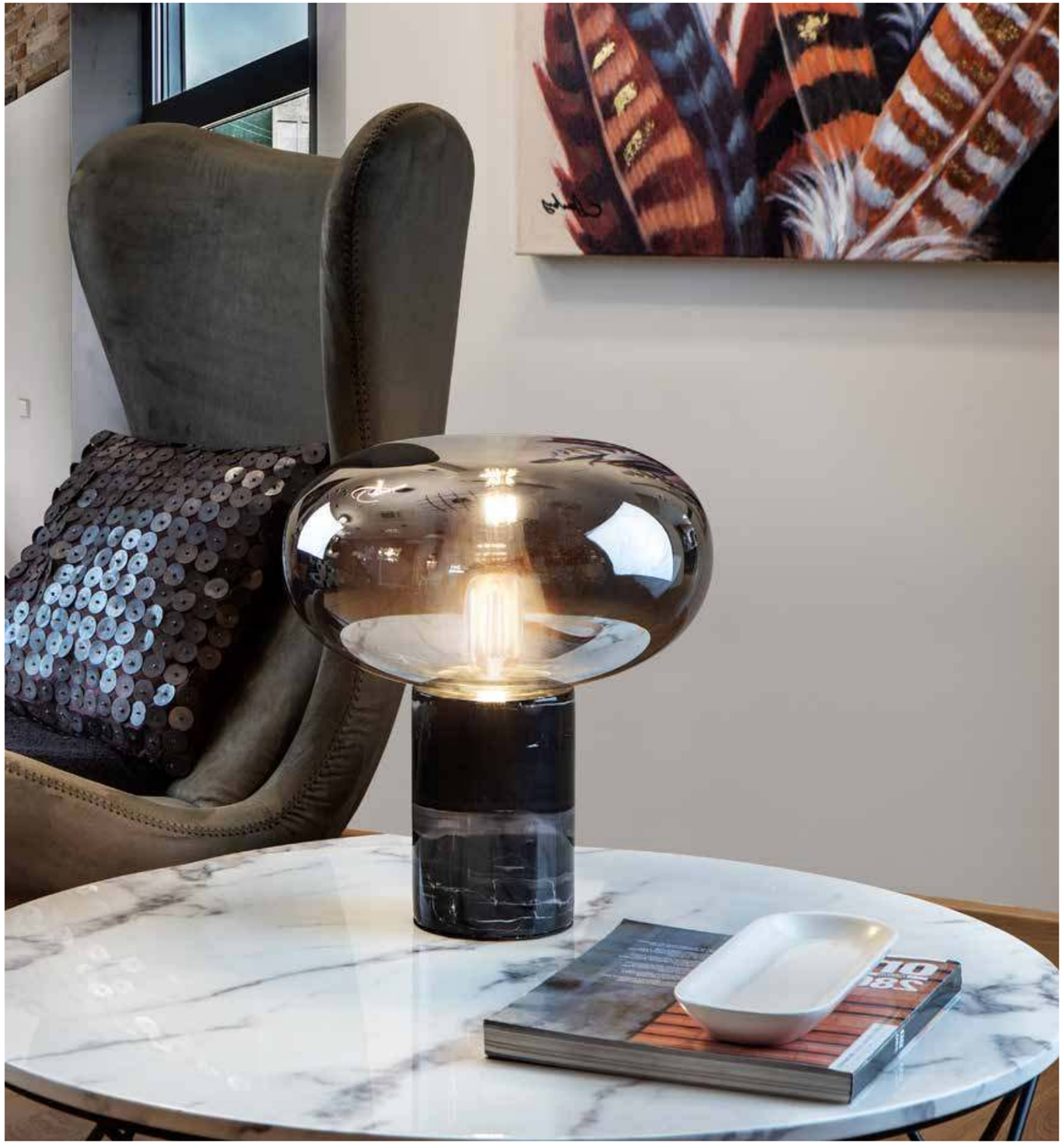



Lámpara de sobremesa de 1 luz. Realizada en mármol blanco. Tulipa de cristal soplado ámbar.

Table lamp of 1 light. Made of white marble. Amber blown glass shade

**837156**
puntos/points 580
Ø31 ↕ 39 cm
1 E27 LED 8W DIMABLE
870 lumen / 2.700 K
Peso/weight 5,6 Kg

# baloon

**161190**
puntos/points 380
Ø26 ↕ 32 cm
LED 3 G9 LED 6W
1.650 lumen / 3.000 K
Peso/weight 2,44 Kg

Lámpara de sobremesa realizada en metal acabado oro brillo. Tulipa de cristal opal.

Table lamp made of metal with a shiny gold finish. Opal glass shade.

# icon



Lámpara de sobremesa realizada en metal acabado oro brillo. Tulipa de cristal soplado acabado ámbar.

Table lamp made of metal with a shiny gold finish. Blown glass shade in amber finish.

**209229**
puntos/points 215
Ø15 ↕ 20 cm
LED 5W
500 lumen / 3.000 K
Peso/weight 1,04 Kg

# auris

**459381**
puntos/points 155
Ø19 ↕ 5 cm
LED 5,5W
450 lumen / 3.000 K
Peso/weight 0,5 Kg

Lámpara de pared realizada en metal y aluminio, acabado negro mate. Difusor redondo de acrílico transparente, decoración microimpresa: textura de rayas doradas aleatorias.

Wall lamp made of metal and aluminum, matt black finish. Round clear acrylic diffuser, microprinted decoration: random gold striped texture.

# serea



Lámpara de pared realizada en metal y aluminio acabado anodizado dorado. Difusor de metacrilato opal. Preparado para instalación individual o haciendo una composición.

Wall lamp made of metal and aluminum gold anodized finish. Opal methacrylate diffuser. Prepared for individual installation or in combination.

**689542**
perfil grueso/thick wall
puntos/points 130
↔ 12 ↕ 24 ⤢ 4 cm
LED 6W
510 lumen / 3.000 K
Peso/weight 0,52 Kg

**689436**
perfil normal/normal profile
puntos/points 163
↔ 12 ↕ 24 ⤢ 3 cm
LED 6W
510 lumen / 3.000 K
Peso/weight 0,5 Kg

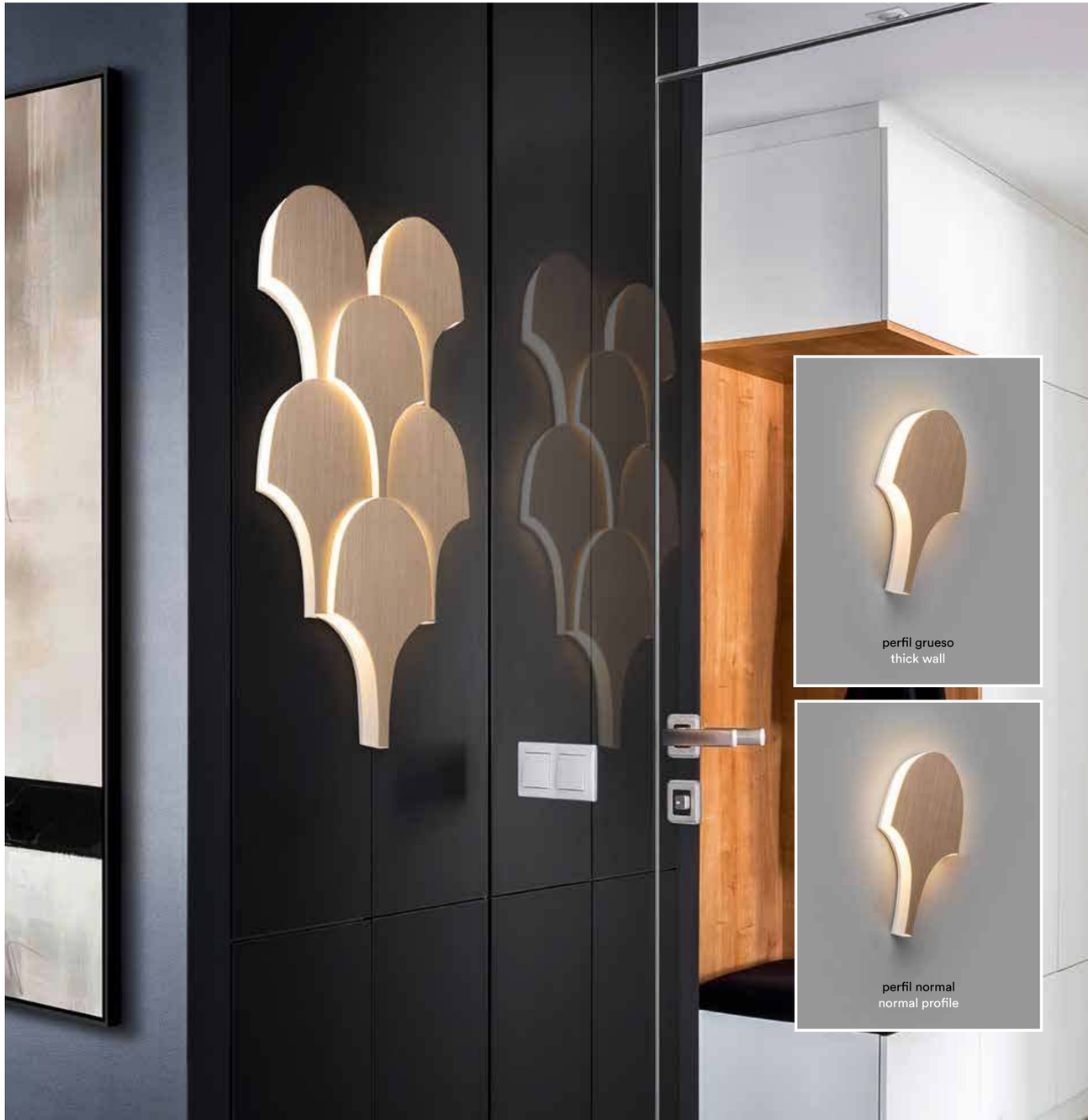

# grafos

**227117** (S)
pequeña/small
puntos/points 251
↔ 50 ↕ 59 ⤢ 4 cm
LED 19,5W
900 lumen / 3.000 K
Peso/weight 0,7 Kg

**227018** (L)
grande/large
puntos/points 261
↔ 94 ↕ 28 ⤢ 4 cm
LED 19,5W
900 lumen / 3.000 K
Peso/weight 0,7 Kg

Lámparas de pared realizadas en acero y aluminio, acabado negro mate arenado. Difusor silicona opal. Permite voltear el brazo para mirar hacia la derecha o hacia la izquierda.

Wall lamps made of steel and aluminium. Matt black sand finish. Opal silicone diffuser. The item allows to flip the arm to face right or left.

pan de oro
gold leaf



# grafos

Lámpara de pared realizada en acero y aluminio, acabado PAN DE ORO. Difusor silicona opal. Permite voltear el brazo para mirar hacia la derecha o hacia la izquierda.

Wall lamp made of steel and aluminium. GOLD LEAF finish. Opal silicone diffuser. The item allows to flip the arm to face right or left.

**227032** (L)
grande/large
puntos/points 311
↔ 94 ↕ 28 ⤢ 4 cm
LED 19,5W
900 lumen / 3.000 K
Peso/weight 0,7 Kg

**227131** (S)
pequeño/small
puntos/points 301
↔ 50 ↕ 59 ⤢ 4 cm
LED 19,5W
900 lumen / 3.000 K
Peso/weight 0,7 Kg

# odele

**254175**
puntos/points 263
↔ 17 ↕ 70 ⤢ 6 cm
LED 22W
2.100 lumen / 3.000 K
Peso/weight 1 Kg

Lámpara de pared, realizada en aluminio y metal, acabado dorado mate. 2 óvalos con luz LED y difusor de silicona opal.

Wall lamp, made of aluminum and metal, matt golden finish. 2 ovals with LED light and opal silicone diffuse.

# twist



Lámpara realizada en metal acabado oro cepillado. Difusor de silicona opal.

Lamp made of metal finished in brushed gold. Opal silicone diffuser.

**219633**
puntos/points 205
Ø12 ↕ 41 cm
Altura instalada 50/máx. 160 cm
Height when installed
LED 11W
800 lumen / 3.000 K
Peso/weight 0,5 Kg

# twist

**219527**
puntos/points 620
↔ 77 ↕ 41 ⤢ 9 cm
Altura instalada 55/máx. 150 cm
Height when installed
LED 50W DIMABLE
3.400 lumen / 3.000 K
Peso/weight 2,4 Kg

Lámpara de 5 luces realizada en metal acabado oro cepillado. Difusor de silicona opal.

Lamp of 5 lights made of metal with a brushed gold finish. Opal silicone diffuser.

# twist

Lámpara de 3 luces realizada en metal acabado oro cepillado. Difusor de silicona opal.

Lamp of 3 lights made of metal with a brushed gold finish. Opal silicone diffuser.

**219381**
puntos/points 440
Ø23 ↕ 41 cm
Altura instalada 55/máx. 200 cm
Height when installed
LED 30W DIMABLE
2.100 lumen / 3.000 K
Peso/weight 1,5 Kg

# twist

**219473**
puntos/points 242
Ø16 ↕ 45 cm
LED 12W
850 lumen / 3.000 K
Peso/weight 1 Kg

Lámpara sobremesa realizada en metal acabado oro cepillado. Difusor de silicona opal.

Table lamp made of metal with a brushed gold finish. Opal silicone diffuser.

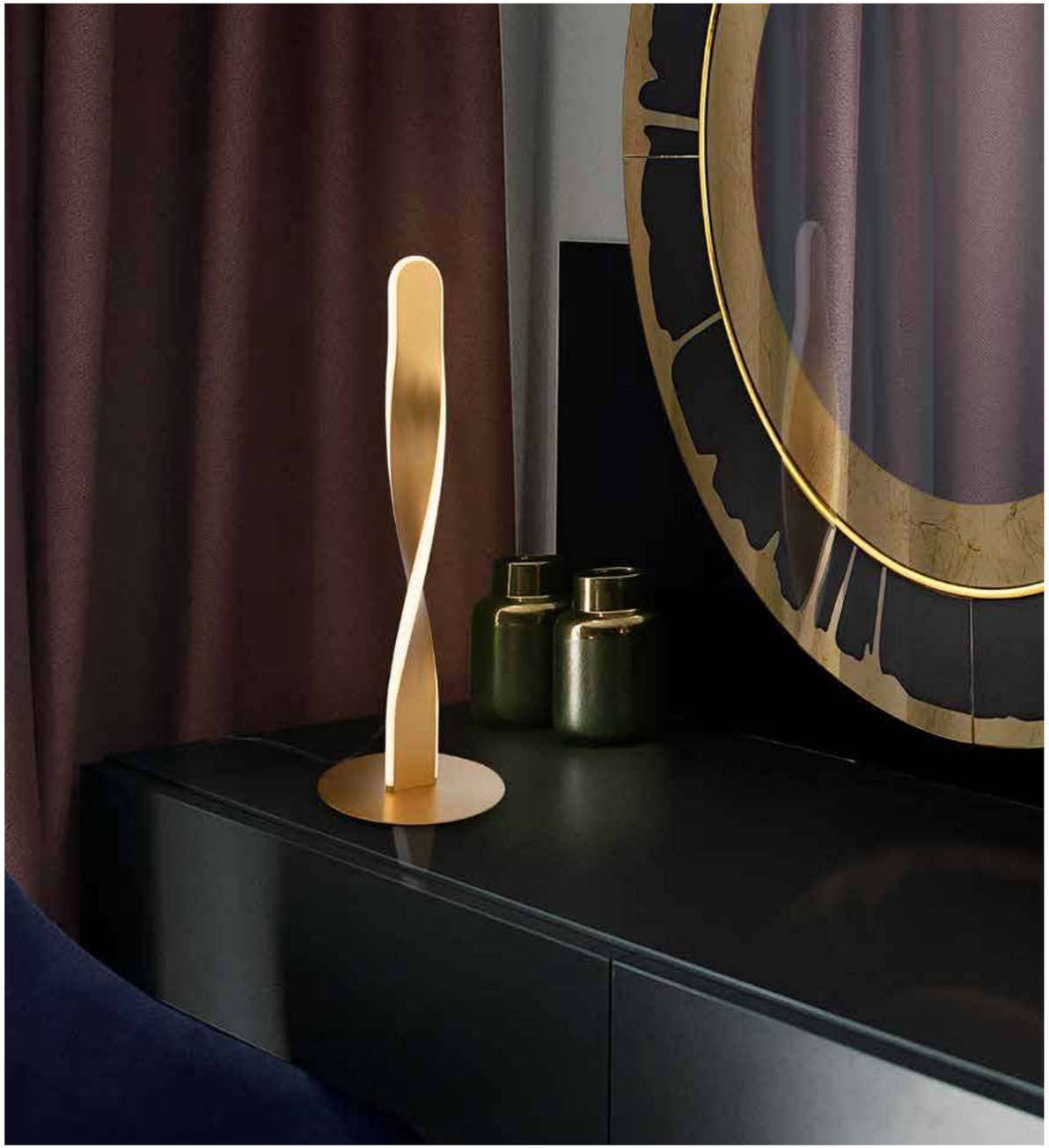

Lámpara de pie realizada en metal acabado oro cepillado o negro mate. Difusor de silicona opal.

Floor lamp made of metal finished in brushed gold or matt black. Opal silicone diffuser.

**219213**
(oro/gold)
puntos/points 630
Ø22 ↕ 150 cm
LED 40W
2.600 lumen / 3.000 K
Peso/weight 2,7 Kg

(FOTO/PHOTO) **219204**
(negro/black)
puntos/points 520
Ø22 ↕ 150 cm
LED 40W
2.600 lumen / 3.000 K
Peso/weight 2,7 Kg

# dido

**291025**
puntos/points 860
Ø22 ↕ 155 cm
LED 45W
2.900 lumen / 3.000 K
Peso/weight 3,4 Kg

Lámpara de pie realizada en metal y aluminio, acabado dorado brillante. Difusor de silicona opal.

Floor lamp made of metal and aluminium, bright golden finish. Opal silicone diffuser.

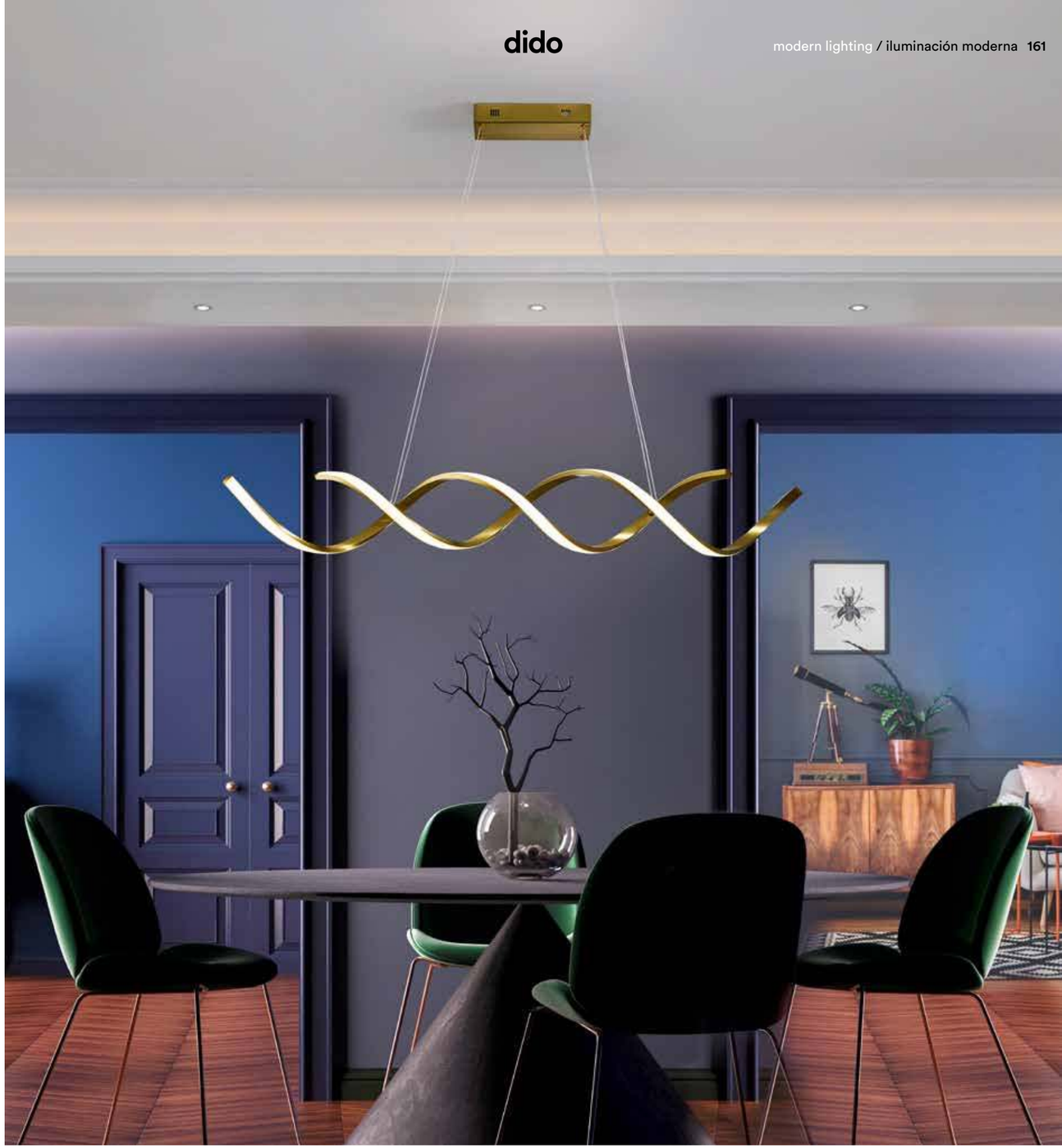

Lámpara realizada en metal y aluminio, acabado dorado brillante. Difusor de silicona opal. Altura regulable.

Lamp made of metal and aluminium, bright golden finish. Opal silicone diffuser. Adjustable length.

**292038**
puntos/points 660
↔ 116 ↕ 17 ⤢ 17 cm
Altura instalada 55/máx. 120 cm
LED 33W
DIMABLE
2.100 lumen / 3.000 K
Peso/weight 1,6 Kg

# ciclos



Lámpara realizada en metal y aluminio acabado oro brillo. Difusor de silicona opal. Regulable en altura.

Lamp made of metal and aluminum with a bright gold finish. Opal silicone diffuser. Adjustable in height.

**197496**
puntos/points 720
Ø60 ↕ 6 cm
Altura instalada 60/máx. 120 cm
Height when installed
LED 52W DIMABLE
3.800 lumen / 3.000 K
Peso/weight 2,1 Kg

# osiris

**910132**
puntos/points 240
Ø28 ↕ 28 cm
Altura instalada 40/máx. 155 cm
Height when installed
1 E27 LED 8W DIMABLE
870 lumen / 3.000 K
Peso/weight 1 Kg

Lámpara de 1 luz realizada en metal, con tulipa de malla metálica, acabados pintura oro y negro mate. Cable enfundado textil negro.

Lamp of 1 light made of metal, with metal mesh shade, matt black and gold paint finish. Sheathed black textile cable.

osiris

Lámpara de 4 luces realizada en metal, Incluye 2 diseños de tulipas de malla metálica. Acabados pintura oro u oro y negro mate. Cable enfundado textil negro.

Round of 4 lights made of metal. Includes 2 designs of metal mesh shades. Gold or matt black and gold paint finish. Sheathed black textile cable.

**910477**
(oro y negro/black & gold)
puntos/points 810
Ø58 ↕ 120 cm
Altura instalada 100/máx. 150 cm
Height when installed
4 E27 LED 8W DIMABLE
3.480 lumen / 3.000 K
Peso/weight 3,8 Kg

(FOTO/PHOTO) **910460**
(oro/gold)
puntos/points 880
Ø58 ↕ 120 cm
Altura instalada 100/máx. 150 cm
Height when installed
4 E27 LED 8W DIMABLE
3.480 lumen / 3.000 K
Peso/weight 3,8 Kg

# micrón

**413282**
puntos/points 195
Ø13 ↕ 24 cm
LED 5W DIMABLE
450 lumen / 3.000 K
Peso/weight 0.8 Kg

Lámpara de sobremesa de 1 luz realizada en metal acabado oro brillo y negro. Doble tulipa con cilindro interior de acrílico transparente con burbujas y óvalo exterior de malla metálica negra.

Table lamp of 1 light made of metal, in bright gold and black. Double shade with inner clear acrylic cylinder with bubbles and external oval of metal mesh in black.

# micrón

**413510**
(negro y oro/black & gold)
puntos/points 187
Ø13 ↕ 30 cm
Altura instalada 45/máx. 145 cm
Height when installed
LED 5W DIMABLE
450 lumen / 3.000 K
Peso/weight 0,7 Kg

(FOTO/PHOTO) **413503**
(cromo y oro/chrome & gold)
puntos/points 199
Ø13 ↕ 30 cm
Altura instalada 45/máx. 145 cm
Height when installed
LED 5W DIMABLE
450 lumen / 3.000 K
Peso/weight 0,7 Kg

Lámpara LED de 1 luz, realizada en metal acabado cromo con doble tulipa con cilindro interior de acrílico transparente con burbujas y óvalo exterior de malla metálica oro brillo o metal acabado oro brillo y negro con doble tulipa con cilindro interior de acrílico transparente con burbujas y óvalo exterior de malla metálica negra.

LED lamp of 1 light, made of chromed metal with double shade with inner clear acrylic cylinder with bubbles and external oval of metal mesh in bright gold. Or metal in bright gold and black with double shade with inner clear acrylic cylinder with bubbles and external oval of metal mesh in black

# micrón

**413756** (FOTO/PHOTO)
(cromo y oro/chrome & gold)
puntos/points 660
↔ 88 ↕ 30 ⤢ 13 cm
Altura instalada 45/máx. 145 cm
Height when installed
LED 20W DIMABLE
1.800 lumen / 3.000 K
Peso/weight 3 Kg

**413794**
(negro y oro/black & gold)
puntos/points 580
↔ 88 ↕ 30 ⤢ 13 cm
Altura instalada 45/máx. 145 cm
Height when installed
LED 20W DIMABLE
1.800 lumen / 3.000 K
Peso/weight 3,2 Kg

Lámparas LED de 3 ó 4 luces, realizada en metal acabado cromo con doble tulipa con cilindro interior de acrílico transparente con burbujas y óvalo exterior de malla metálica oro brillo. O metal acabado oro brillo y negro con doble tulipa con cilindro interior de acrílico transparente con burbujas y óvalo exterior de malla metálica negra.

LED lamp of 3 or 4 lights, made of chromed metal with double shade with inner clear acrylic cylinder with bubbles and external oval of metal mesh in bright gold. Or metal in bright gold and black with double shade with inner clear acrylic cylinder with bubbles and external oval of metal mesh in black



**413626**
(cromo y oro/chrome & gold)
puntos/points 550
Ø36 ↕ 30 cm
Altura instalada 65/máx. 145 cm
Height when installed
LED 15W DIMABLE
1.350 lumen / 3.000 K
Peso/weight 2,2 Kg

(FOTO/PHOTO) **413657**
(negro y oro/black & gold)
puntos/points 460
Ø36 ↕ 30 cm
Altura instalada 65/máx. 145 cm
Height when installed
LED 15W DIMABLE
1.350 lumen / 3.000 K
Peso/weight 2,2 Kg

# sincro



Lámpara LED de 1 luz realizada en metal negro mate y tulipa de malla metálica oro brillo, difusor acrílico opal.

LED lamp of 1 light, made of metal, matt black and shade of metal mesh in gold. Opal acrylic diffuser.

**175265**
puntos/points 151
Ø11 ↕ 22 cm
Altura instalada 35/máx. 140 cm
Height when installed
LED 5W DIMABLE
450 lumen / 3.000 K
Peso/weight 0,6 Kg

# forma

**735964**
puntos/points 550
↔ 55 ↕ 28 ⤢ 46 cm
Altura instalada 40/máx. 150 cm
Height when installed
1 E27 LED 15W
1.200 lumen / 3.000 K
Peso/weight 1,1 Kg

Lámpara de 1 luz realizada en metal cromado y tulipa de malla metálica oro brillo.

Lamp of 1 light, made of chromed metal and metal mesh shade in bright gold.

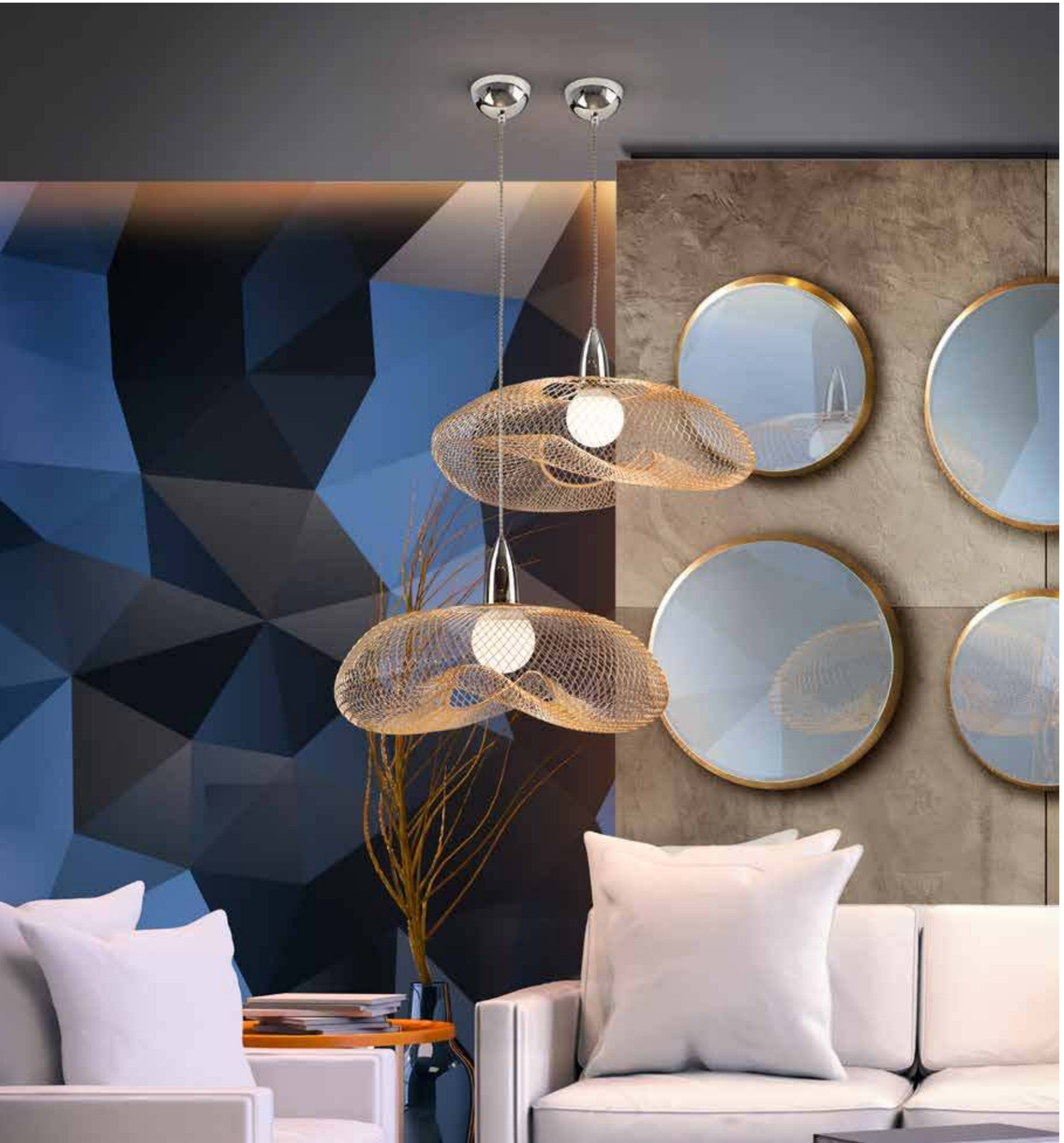

Lámpara de 1 luz realizada en metal acabado oro brillo y tulipa de malla metálica negra.

Lamp of 1 light made of metal finished in bright gold and shade of black metal mesh.

**735971**
puntos/points 400
↔ 55 ↕ 28 ⤢ 46 cm
Altura instalada 40/máx. 150 cm
Height when installed
1 E27 LED 15W
1.200 lumen / 3.000 K
Peso/weight 1,1 Kg

# colette

**787130** (FOTO/PHOTO)
(oro rosa/rose gold)
puntos/points 264
Ø13 ↕ 49 cm
Altura instalada 65/máx. 150 cm
Height when installed
LED 13W
1.170 lumen / 3.000 K
Peso/weight 0,6 Kg

**787147**
(cromo/chrome)
puntos/points 274
Ø13 ↕ 49 cm
Altura instalada 65/máx. 150 cm
Height when installed
LED 13W
1.170 lumen / 3.000 K
Peso/weight 0,6 Kg

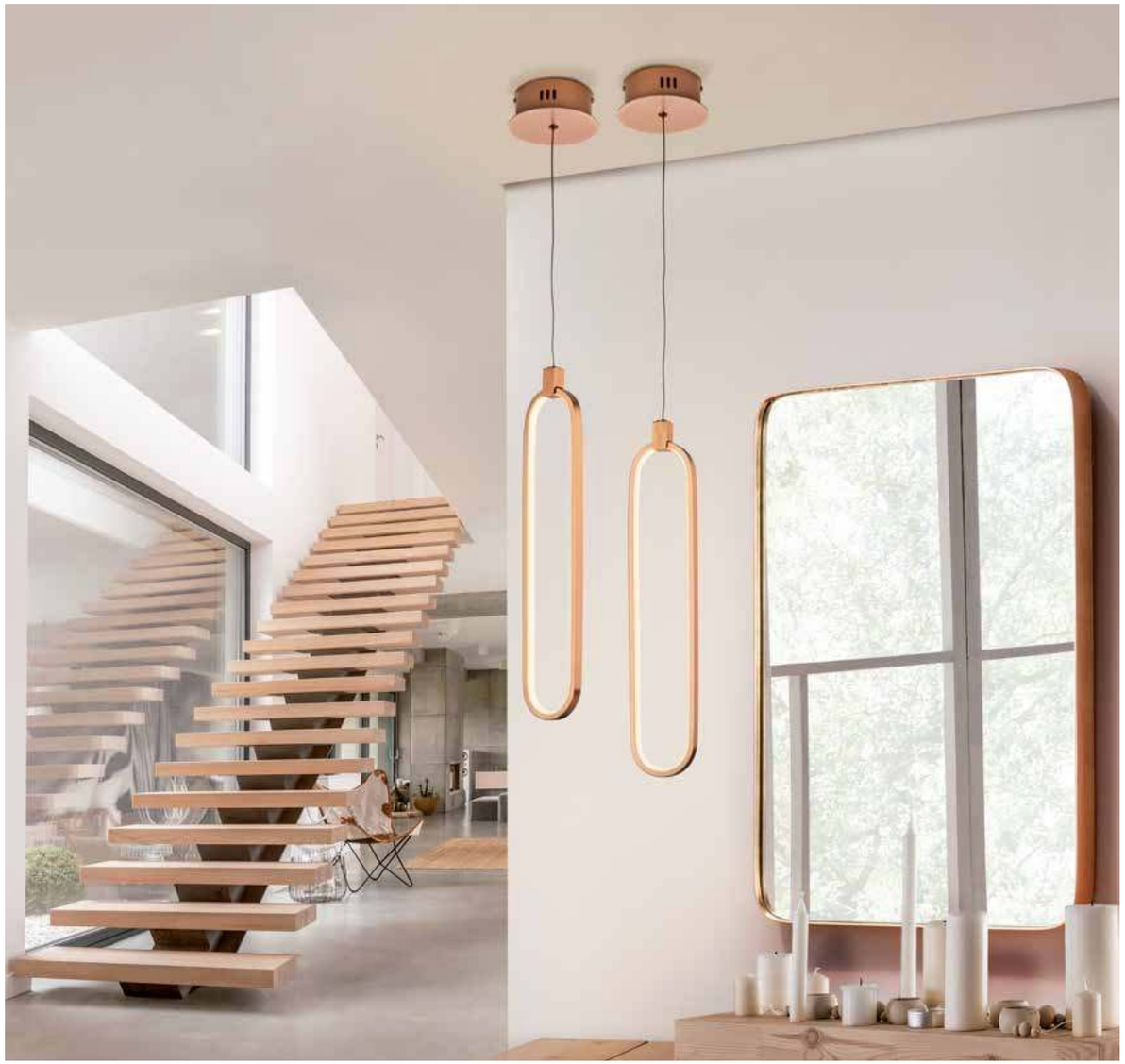

Lámparas LED realizadas en aluminio cepillado, acabado oro rosa o cromo. Difusores de silicona opal. Regulables en altura.

LED lamps, made of brushed aluminium, rose gold or chrome finish. Opal silicone diffusers. Adjustable in length.



Lámpara LED realizada en aluminio cepillado, acabado oro rosa. Difusores de silicona opal. Regulable en altura.

LED lamp, made of brushed aluminium, rose gold finish. Opal silicone diffusers. Adjustable in length.

**786621**
puntos/points 600
Ø47 ↕ 10 cm
Altura instalada 45/máx. 120 cm
Height when installed
LED 37W DIMABLE
3.330 lumen / 3.000 K
Peso/weight 1,6 Kg

# colette

**786831** (FOTO/PHOTO)
(cromo/chrome)
puntos/points 800
Ø60 ↕10 cm
Altura instalada 50/máx. 115 cm
Height when installed
LED 54W DIMABLE
4.860 lumen / 3.000 K
Peso/weight 1,8 Kg

**786716**
(oro rosa/rose gold)
puntos/points 730
Ø60 ↕10 cm
Altura instalada 50/máx. 115 cm
Height when installed
LED 54W DIMABLE
4.860 lumen / 3.000 K
Peso/weight 1,8 Kg

Lámparas LED realizadas en aluminio cepillado, acabado oro rosa o cromo. Difusores de silicona opal. Regulables en altura.

LED lamps, made of brushed aluminium, rose gold or chrome finish. Opal silicone diffusers. Adjustable in length.



# colette

**786973**
(cromo/chrome)
puntos/points 1.110
Ø80 ↕10 cm
Altura instalada 60/máx. 140 cm
Height when installed
LED 65W DIMABLE
5.850 lumen / 3.000 K
Peso/weight 2,4 Kg

**786966D**
(oro rosa/rose gold)
puntos/points 1.170

(FOTO/PHOTO) **786966**
(oro rosa/rose gold)
puntos/points 1.060
Ø80 ↕10 cm
Altura instalada 60/máx. 140 cm
Height when installed
LED 65W DIMABLE
5.850 lumen / 3.000 K
Peso/weight 2,4 Kg

Lámparas LED realizadas en aluminio cepillado, acabado oro rosa o cromo. Difusores de silicona opal. Regulables en altura.

LED lamps, made of brushed aluminium, rose gold or chrome finish. Opal silicone diffusers. Adjustable in length.

# colette

**786485** (FOTO/PHOTO)
(cromo/chrome)
puntos/points 660
Ø47 ↕16 cm
LED 37W DIMABLE
3.330 lumen / 3.000 K
Peso/weight 1,6 Kg

**786430**
(oro rosa/rose gold)
puntos/points 660
Ø47 ↕16 cm
LED 37W DIMABLE
3.330 lumen / 3.000 K
Peso/weight 1,6Kg

Plafones de techo LED, realizados en aluminio cepillado acabado oro rosa o cromo. Difusores de silicona opal.

LED ceiling lamps, made of brushed aluminium, rose gold or chrome finish. Opal silicone diffusers.

colette

Plafones de techo LED, realizados en aluminio cepillado acabado oro rosa o cromo. Difusores de silicona opal.

LED ceiling lamps, made of brushed aluminium, rose gold or chrome finish. Opal silicone diffusers.

**786577**
(cromo/chrome)
puntos/points 1.190
Ø80 ↕16 cm
LED 65W DIMABLE
5.850 lumen / 3.000 K
Peso/weight 2,6 Kg

(FOTO/PHOTO) **786508**
(oro rosa/rose gold)
puntos/points 1.130
Ø80 ↕16 cm
LED 65W DIMABLE
5.850 lumen / 3.000 K
Peso/weight 2,6 Kg

# colette

**787253**
puntos/points 282
↔ 10 ↕ 41 ⤢ 10 cm
LED 10,5W
940 lumen / 3.000 K
Peso/weight 1,1 Kg

F 3.000K

Colección realizada en aluminio cepillado y base de metal pintura mate, acabado oro rosa o cromo. Difusor de silicona opal.

Collection made of brushed aluminium and matt painted metal base, rose gold or chrome finish. Opal silicone diffuser.

original design

# colette

(FOTO/PHOTO) **787321**
(l. de pie/floor lamp)
(oro rosa/rose gold)
puntos/points 740
↔ 18 ↕ 147 ⤢ 18 cm
LED 32,4W
2.250 lumen / 3.000 K
Peso/weight 5,3 Kg

G 3.000K

**787024**
(l. de pared/wall lamp)
(cromo/chrome)
puntos/points 270
↔ 13 ↕ 50 ⤢ 8 cm
LED 13W
1.170 lumen / 3.000 K
Peso/weight 0,7 Kg

F 3.000K

(FOTO/PHOTO) **787017**
(l. de pared/wall lamp)
(oro rosa/rose gold)
puntos/points 254
↔ 50 ↕ 13 ⤢ 8 cm
LED 13W
1.170 lumen / 3.000 K
Peso/weight 0,7 Kg

F 3.000K

colette

original design

**787594**
puntos/points 1.460
Ø50 ↕ 49 cm
Altura instalada 80/máx. 220 cm
Height when installed
LED 117W DIMABLE
5.600 lumen / 3.000 K
Peso/weight 6,4 Kg

Lámpara de 9 ó 14 luces LED, realizada en aluminio cepillado, acabado oro rosa. Difusores de silicona opal. Altura regulable.

Lamp with 9 or 14 LED lights, made of brushed aluminum, rose gold finish. Opal silicone diffusers. Height adjustable.



original design

colette

XL

**787433GD**
gran formato/large format
puntos/points 2.540
Ø60 ↕ 49 cm
Altura instalada 115/máx. 500 cm
Height when installed

L

(FOTO/PHOTO) **787433D**
grande/large
puntos/points 2.240
Ø60 ↕ 49 cm
Altura instalada 115/máx. 300 cm
Height when installed
LED 182W DIMABLE
16.380 lumen / 3.000 K
Peso/weight 8,4 Kg

colette

original design

**XXL787857**
puntos/points 910
↔ 18 ↕ 170 ⤢ 18 cm
LED 44W
3.042 lumen / 3.000 K
Peso/weight 4,9 Kg

Lámpara de pie de 3 luces LED, realizada en aluminio cepillado y base de metal. Acabado oro rosa y negro mate. Difusores de silicona opal.

Floor lamp with 3 LED lights, made of brushed aluminum and metal base. Rose gold and matt black finish. Opal silicone diffusers.

original design

colette

Lámpara de 14 luces LED, realizada en aluminio cepillado, acabado oro rosa y negro mate. Difusores de silicona opal. Regulable en altura.

Lamp with 14 LED lights, made of brushed aluminum, rose gold and matt black finish. Opal silicone diffusers. Height adjustable.

**XXL787420D**
puntos/points 2.280
Ø60 ↕ 49 cm
Altura instalada 115/máx. 300 cm
Height when installed
LED 182W DIMABLE
16.380 lumen / 3.000 K
Peso/weight 8,4 Kg

# molly

**763712** (FOTO/PHOTO)
(oro rosa/rose gold)
puntos/points 620
Ø53 ↕22 cm
Altura instalada 55/máx. 130 cm
Height when installed
LED 30W DIMABLE
2.700 lumen / 3.000 K
Peso/weight 1,2 Kg

**763824**
(cromo/chrome)
puntos/points 630
Ø53 ↕22 cm
Altura instalada 55/máx. 130 cm
Height when installed
LED 30W DIMABLE
2.700 lumen / 3.000 K
Peso/weight 1,2 Kg

Lámparas LED realizadas en aluminio cepillado acabado oro rosa, con detalles cromados o cromo. Regulables en altura. Difusores de silicona opal.

LED lamps made of brushed aluminium, rose gold finish with chrome details or chrome finish. Adjustable in length. Opal silicone diffusers.



# molly

**763967D**
(oro rosa/rose gold)
puntos/points 1.080

**763967**
(oro rosa/rose gold)
puntos/points 990
Ø80 ↕30 cm
Altura instalada 60/máx. 150 cm
Height when installed
LED 45W DIMABLE
4.050 lumen / 3.000 K
Peso/weight 2,2 Kg

(FOTO/PHOTO) **763950**
(cromo/chrome)
puntos/points 1.060
Ø80 ↕30 cm
Altura instalada 60/máx. 150 cm
Height when installed
LED 45W DIMABLE
4.050 lumen / 3.000 K
Peso/weight 2,2 Kg

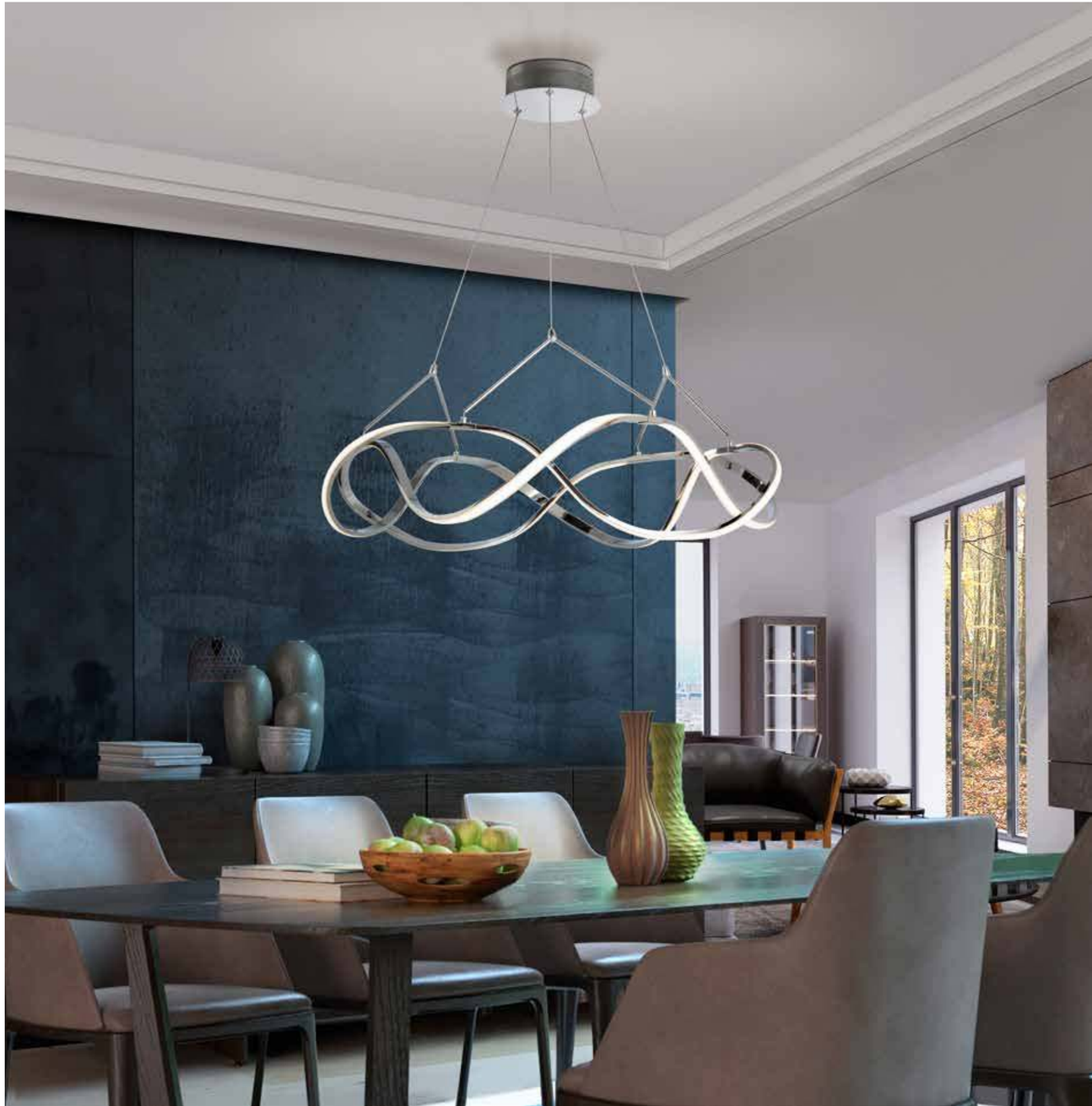

# molly

**763592** (FOTO/PHOTO)
(oro rosa/rose gold)
puntos/points 1.450
Ø110 ↕ 38 cm
Altura instalada 80/máx. 230 cm
Height when installed
LED 63W DIMABLE
5.670 lumen / 3.000 K
Peso/weight 2,4 Kg

**763592D**
(oro rosa/rose gold)
puntos/points 1.650

**763585D**
(cromo/chrome)
puntos/points 1.610
Ø110 ↕ 38 cm
Altura instalada 80/máx. 200 cm
Height when installed
LED 63W DIMABLE
5.670 lumen / 3.000 K
Peso/weight 2,4 Kg

Lámparas LED realizadas en aluminio cepillado acabado oro rosa, con detalles cromados o cromo. Regulables en altura. Difusores de silicona opal.

LED lamps made of brushed aluminium, rose gold finish with chrome details or chrome finish. Adjustable in length. Opal silicone diffusers.

Lámparas LED de tres pisos realizadas en aluminio cepillado, acabado oro rosa con detalles cromados o cromo. Regulable en altura. Difusores de silicona opal.

3-storey LED lamp made of aluminium, rose gold finish with chrome details or chrome finish. Opal silicone diffusers. Adjustable height.

**763455D**
(oro rosa/rose gold)
puntos/points 3.330
Ø110 ↕ 200 cm
Altura instalada 130/máx. 340 cm
Height when installed
LED 30+45+63W DIMABLE
12.420 lumen / 3.000 K
Peso/weight 7,4 Kg

(FOTO/PHOTO) **763431D**
(cromo/chrome)
puntos/points 3.450
Ø110 ↕ 200 cm
Altura instalada 130/máx. 340 cm
Height when installed
LED 30+45+63W DIMABLE
12.420 lumen / 3.000 K
Peso/weight 7,4 Kg

# tube

**138505**
puntos/points 500
Ø52 ↕ 22 cm
LED 44W
3.520 lumen / 3.000 K
Peso/weight 1,6 Kg

Plafón de techo realizado en metal y alumino. Acabado oro brillo y oro mate. Difusor tubular de silicona opal.

Ceiling lamp made of metal and aluminium. Finished in bright gold and matt gold. Tubular diffuser of opal silicone.

# tube

Lámpara realizada en metal y aluminio. Acabado oro brillo y oro mate. Difusor tubular de silicona opal.

Lamp made of metal and aluminum. Finished in bright gold and matt gold. Tubular diffuser of opal silicone.

**138611**
puntos/points 640
Ø60 ↕ 15 cm
Altura instalada 50/máx. 120 cm
Height when installed
LED 47W
3.760 lumen / 3.000 K
Peso/weight 1,7 Kg

# lía

pan de oro
gold leaf

**328326**
puntos/points 690
↔ 85 ↕ 25 ⤢ 28 cm
Altura instalada 40/máx. 120 cm
Height when installed
LED 32W
1.800 lumen / 3.000 K
Peso/weight 2 Kg

G

3.000K

Lámpara realizada en acero y aluminio, acabado PAN DE ORO. Difusor silicona opal. Regulable en altura.

Lamp made of steel and aluminium. GOLD LEAF finish. Opal silicone diffuser. Adjustable height.

# ocellis



Lámpara LED, realizada en aluminio cepillado, acabado oro rosa. Difusores de silicona opal. Regulable en altura.

LED lamp made of brushed aluminium, rose gold finish. Opal silicone diffuser. Adjustable height.

**757232**
puntos/points 690
Ø57 ↕ 14 cm
Altura instalada 45 /máx.125 cm
Height when installed
LED 45W
4.050 lumen / 3.000 K
Peso/weight 1,5 Kg

F

3.000K

ocellis

**814140**
puntos/points 350
↔ 23 ↕ 41 ⤢ 15 cm
LED 22W
1.980 lumen / 3.000 K
Peso/weight 1,2 Kg

Lámpara de sobremesa LED, realizada en aluminio cepillado, acabado oro rosa. Difusores de silicona opal.

LED table lamp made of brushed aluminium, rose gold finish. Opal silicone diffuser.

ocellis

Lámpara LED, realizada en aluminio cepillado acabado oro rosa. Difusores de silicona opal. Regulable en altura.

LED lamp made of brushed aluminium, rose gold finish. Opal silicone diffuser. Adjustable height.

**814263**
puntos/points 360
↔ 21 ↕ 40 ⤢ 12 cm
Altura instalada 55/máx. 130 cm
Height when installed
LED 22W
1.980 lumen / 3.000 K
Peso/weight 0,8 Kg

# umbra

**236254**
puntos/points 580
↔ 63 ↕ 6 ⤢ 40 cm
LED 32W DIMABLE
1.900 lumen / 3.000 K
Peso/weight 4,8 Kg

Plafón de techo, realizado en metal y aluminio, acabado en oro, blanco y negro mate. Difusor de acrílico opal.

Ceiling lamp, made of metal and aluminum, finished in gold, white and matt black. Opal acrylic diffuser.

umbra

Plafón de techo, realizado en metal y aluminio, acabado en oro, blanco y negro mate. Difusor de acrílico opal.

Ceiling lamp, made of metal and aluminum, finished in gold, white and matt black. Opal acrylic diffuser.

**236322**
puntos/points 790
↔ 83 ↕ 6 ⤢ 55 cm
LED 48W DIMABLE
2.800 lumen / 3.000 K
Peso/weight 6,4 Kg

# limbos

**245135**
puntos/points 470
↔ 58 ↕ 6 ⤢ 50 cm
LED 40W
4.400 lumen / 3.000 K
Peso/weight 3,7 Kg

Plafón de techo realizado en metal y aluminio, acabado blanco mate y oro. Difusor opal de silicona.

Ceiling lamp made of metal and aluminium, finished in matt white and gold. Opal silicone diffuser.

# limbos

Plafón de techo realizado en metal y aluminio, acabado blanco mate y negro. Difusor opal de silicona.

Ceiling lamp made of metal and aluminium, finished in matt white and black. Opal silicone diffuser.

**245142**
puntos/points 460
↔ 58 ↕ 6 ⤢ 50 cm
LED 40W
4.400 lumen / 4.000 K
Peso/weight 3,7 Kg

# romo

**522867**
puntos/points 400
↔ 45 ↕ 6 ⤢ 38 cm
LED 28W
3.024 lumen / 3.000 K
Peso/weight 2,5 Kg

Plafón de techo o lámpara de pared, realizado en metal acabado en blanco y negro mate. Difusor de acrílico opal.

Ceiling light or wall lamp, made of metal finished in matt black and white. Opal acrylic diffuser.

# oriel



Plafón de techo o lámpara de pared, realizado en acero acabado oro y aluminio acabado negro mate. Difusor de acrílico opal.

Ceiling or wall lamp in steel, gold finish and aluminium finished in matt black. Opal acrylic diffuser.

**226387**
puntos/points 410
↔ 46 ↕ 9 ⤢ 40 cm
LED 38W
1.400 lumen / 3.000 K
Peso/weight 2,3 Kg

# helia

pan de oro
gold leaf

**831940** (FOTO/PHOTO)
(pan de oro/gold leaf)
puntos/points 680
Ø50 ↕ 6 cm
Altura instalada 50/máx. 130 cm
Height when installed
LED 55W
3.300 lumen / 3.000 K
Peso/weight 2,5 Kg

**831956**
(negro/black)
puntos/points 620
Ø50 ↕ 6 cm
Altura instalada 50/máx. 130 cm
Height when installed
LED 55W
3.300 lumen / 3.000 K
Peso/weight 2,5 Kg

Lámparas realizadas en metal y aluminio, acabado PAN DE ORO o negro mate.
Aro con difusor de acrílico opal. Altura regulable.

Lamps made of metal and aluminium, GOLD LEAF or matt black finish.
Ring with opal acrylic diffuser. Adjustable length.

pan de oro
gold leaf



helia

**831622**
(pan de oro/gold leaf)
puntos/points 1.290
Ø100 ↕ 6 cm
Altura instalada 65/máx. 150 cm
Height when installed
LED 110W
6.600 lumen / 3.000 K
Peso/weight 4 Kg

(FOTO/PHOTO) **831642**
(negro/black)
puntos/points 1.190
Ø100 ↕ 6 cm
Altura instalada 65/máx. 150 cm
Height when installed
LED 110W
6.600 lumen / 3.000 K
Peso/weight 4 Kg

# eternity

pan de oro
gold leaf

**165723**
puntos/points 770
Ø60 ↕ 15 cm
Altura instalada 55/máx. 120 cm
Height when installed
LED 45W DIMABLE
2.465 lumen / 3.000 K
Peso/weight 2,3 Kg

**165723D**
puntos/points 910

Lámparas realizadas en metal acabado PAN DE ORO y baño de oro. Difusor de piezas de acrílico transparente.

Lamps made of metal finished in GOLD LEAVES and gold plating. Diffuser of clear acrylic pieces.

pan de oro
gold leaf

eternity



**165839D**
puntos/points 1.440

**165839**
puntos/points 1.230
Ø97 ↕ 25 cm
Altura instalada 75/máx. 130 cm
Height when installed
LED 64W
3.588 lumen / 3.000 K
Peso/weight 3,6 Kg

# lazas

pan de oro
gold leaf

**486637**
puntos/points 350
↔ 33 ↕ 35 ⤢ 17 cm
LED 17W
900 lumen / 3.000 K
Peso/weight 1,2 Kg

Lámpara de sobremesa realizada en acero y aluminio, acabado PAN DE ORO. Difusor acrílico opal.

Table lamp made of steel and aluminium. GOLD LEAF finish. Opal acrylic diffuser.

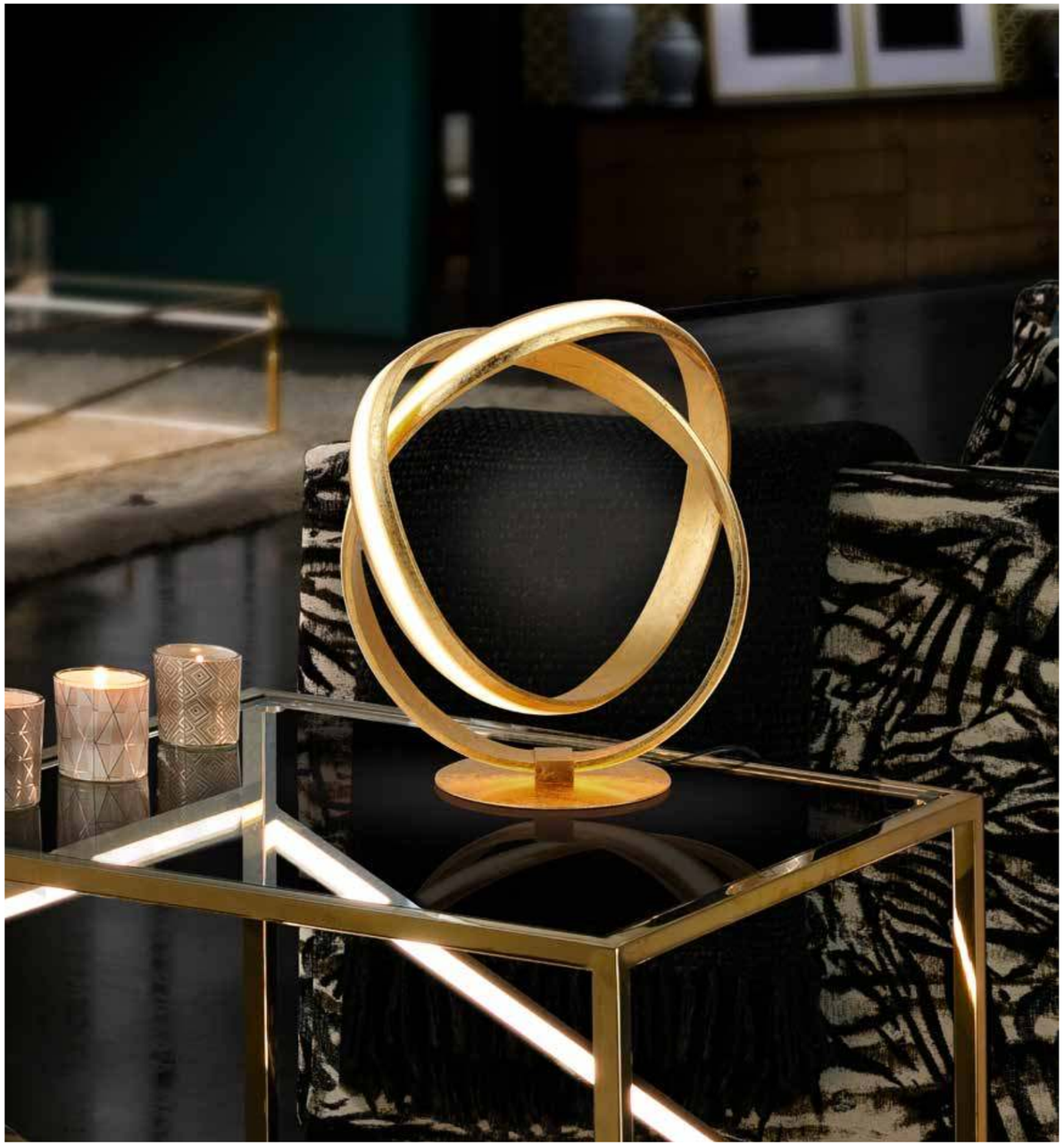

pan de oro
gold leaf

# lazas



Lámpara realizada en acero y aluminio, acabado PAN DE ORO. Difusor silicona opal. Regulable en altura.

Lamp made of steel and aluminium. GOLD LEAF finish. Opal silicone diffuser. Adjustable height.

**486705**
puntos/points 690
Ø52 ↕ 18 cm
Altura instalada 40/máx. 120 cm
Height when installed
LED 56W
2.700 lumen / 3.000 K
Peso/weight 1,9 Kg

# arcus

**589204**
puntos/points 930
↔ 20 ↕ 150 ⤢ 62 cm
LED 38W DIMABLE
1.800 lumen / 3.000 K
Peso/weight 5,7 Kg

Lámpara de pie de luz LED, realizada en metal y aluminio, acabado oro cepillado. Difusor silicona opal.

LED floor lamp, made of metal and aluminium, brushed gold finish. Opal silicone diffuser.

# elipse

Lámpara de techo de luz LED, formada por dos elipses, realizada en metal y aluminio acabado oro cepillado. Difusor acrílico opal. DIMABLE por BLUETOOTH con App para smartphone o tablet. También mediante un altavoz inteligente como Google Home o Amazon Echo si se añade un dispositivo Bluetooth Gateway. No es compatible con un regulador de pared.

Lamp of LED light formed by two ellipses, made of metal and aluminium, brushed gold finish. Opal acrylic diffuser. DIMMABLE by BLUETOOTH with App for smartphone or tablet. It can also be used with a smart speaker such as Google Home or Amazon Echo if a Bluetooth Gateway device is added. It is not compatible with wall dimmer.

**652043B**
puntos/points 1.630
↔ 120 ↕ 105 ⤢ 60 cm
Altura instalada 70/máx. 120 cm
Height when installed
LED 100W DIMABLE
4.144 lumen / 3.000 K
Peso/weight 3,6 Kg

# ring

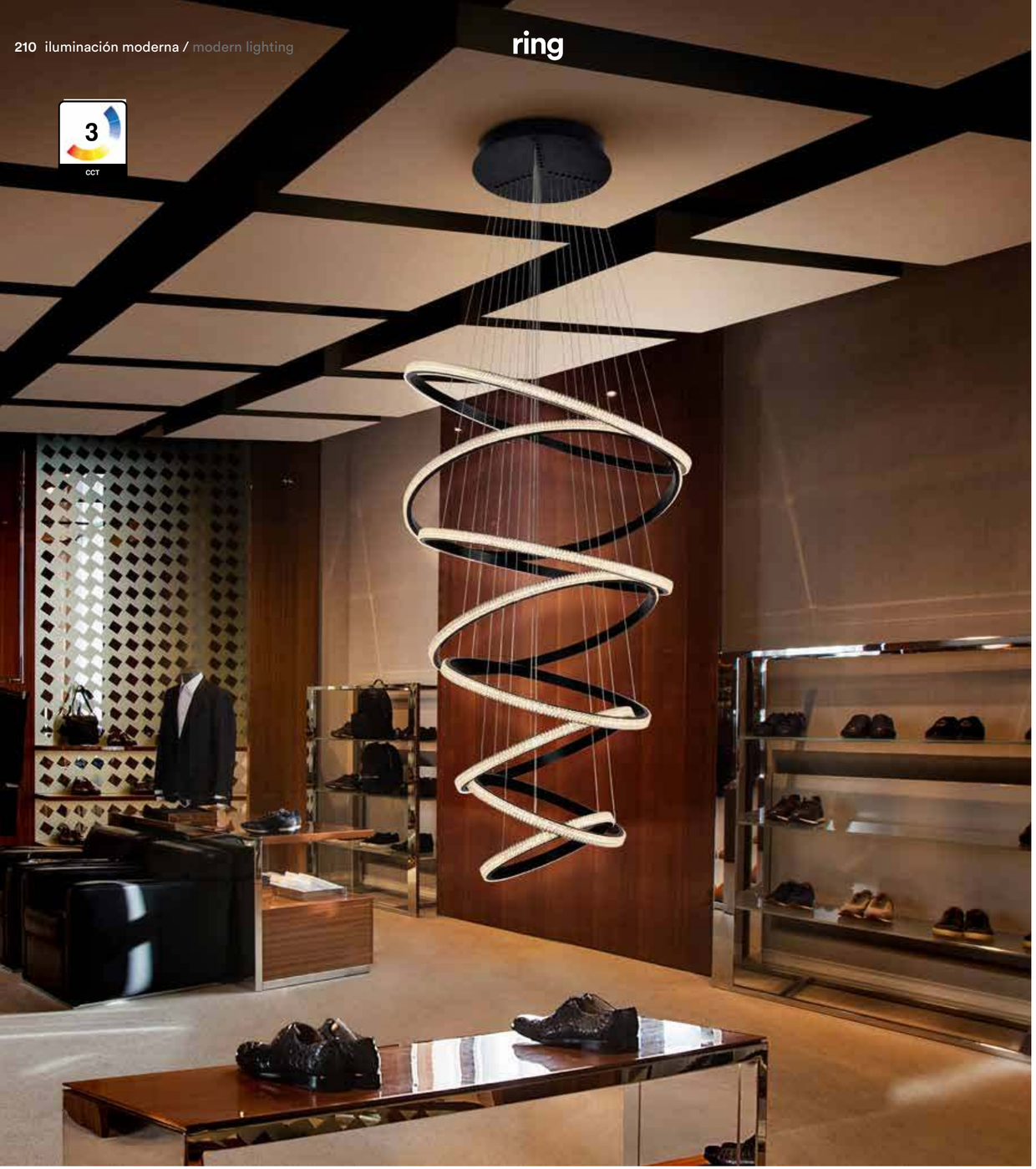

**717687D**
puntos/points 2.940
Ø80 ↕ 200 cm
Altura instalada 100/máx. 300 cm
Height when installed
LED 162W DIMABLE
8.100 lumen / 2.700 - 5.000 K
Peso/weight 9,7 Kg

Lámpara con luz LED y cambio de color CCT. Realizada en metal y aluminio acabado negro mate arenado. Ocho aros, regulables en altura, con difusor de piezas de acrílico transparente.

Lamp with LED light and CCT colour change. Made of metal and aluminium finished in sanded matt black. Eight rings, adjustables in length, with diffuser of clear acrylic pieces.



ring

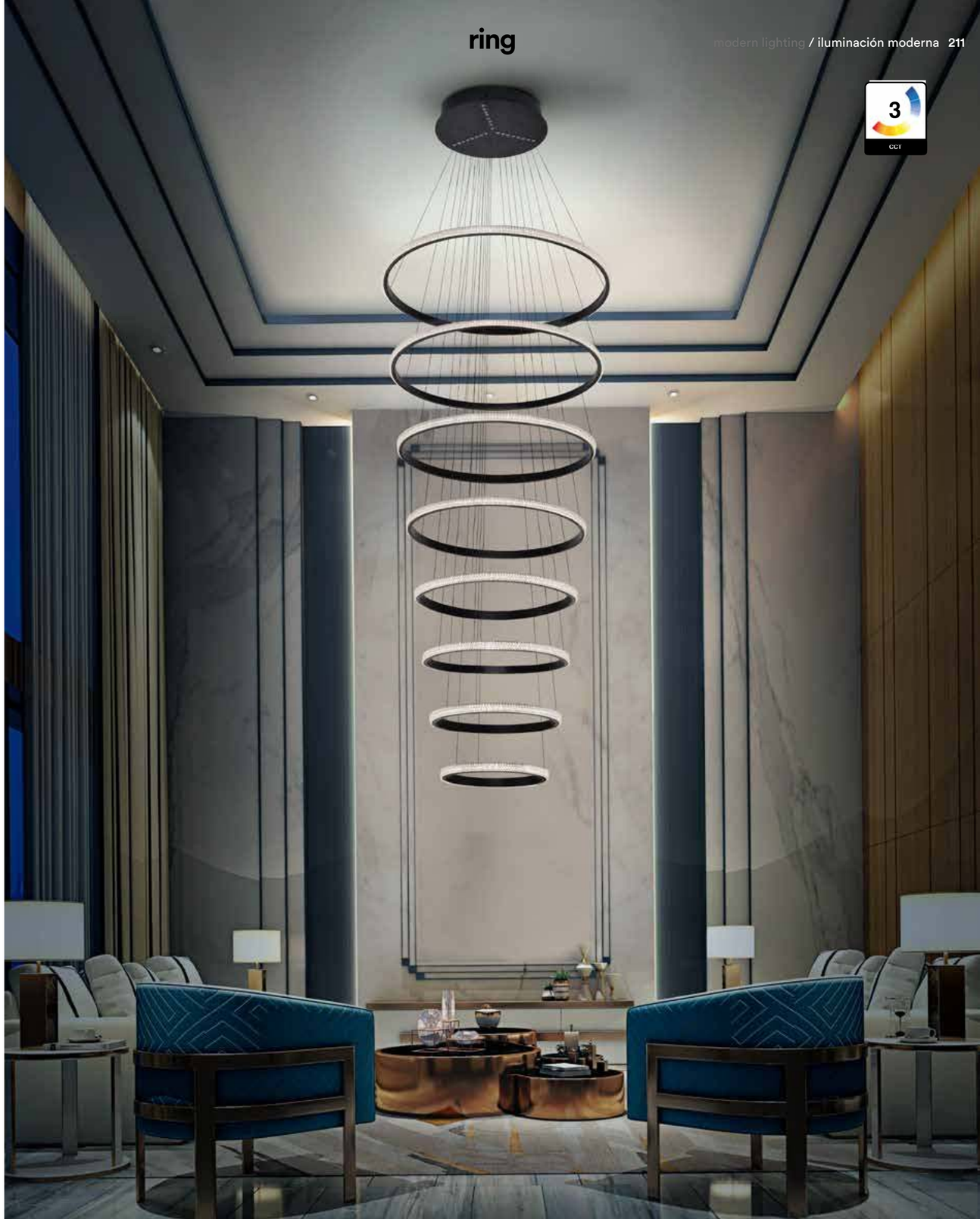

# looping

**527583**
puntos/points 550
Ø60 ↕ 20 cm
Altura instalada 50/máx. 120 cm
Height when installed
LED 36W
1.800 lumen / 3.000 K
Peso/weight 2,3 Kg

Lámpara realizada en metal y aluminio acabado negro mate arenado. Difusor opal de silicona.

Lamp made of metal and aluminium finished in sanded matt black. Opal silicone diffuser.

# looping

Lámpara realizada en metal y aluminio acabado negro mate arenado. Difusor opal de silicona.

Lamp made of metal and aluminium finished in sanded matt black. Opal silicone diffuser.

**527644**
puntos/points 1.060
Ø97 ↕ 25 cm
Altura instalada 75/máx. 130 cm
Height when installed
LED 54W
2.700 lumen / 3.000 K
Peso/weight 3,8 Kg

# infinito

**963053**
puntos/points 257
↔ 35 ↕ 32 ⤢ 22 cm
LED 15W DIMABLE
750 lumen / 3.000 K
Peso/weight 0,6 Kg

Lámpara de sobremesa realizada en aluminio acabado negro mate arenado. Difusor opal de silicona.

Table lamp made of aluminum finished in sanded matt black. Opal silicone diffuser.

# simphony



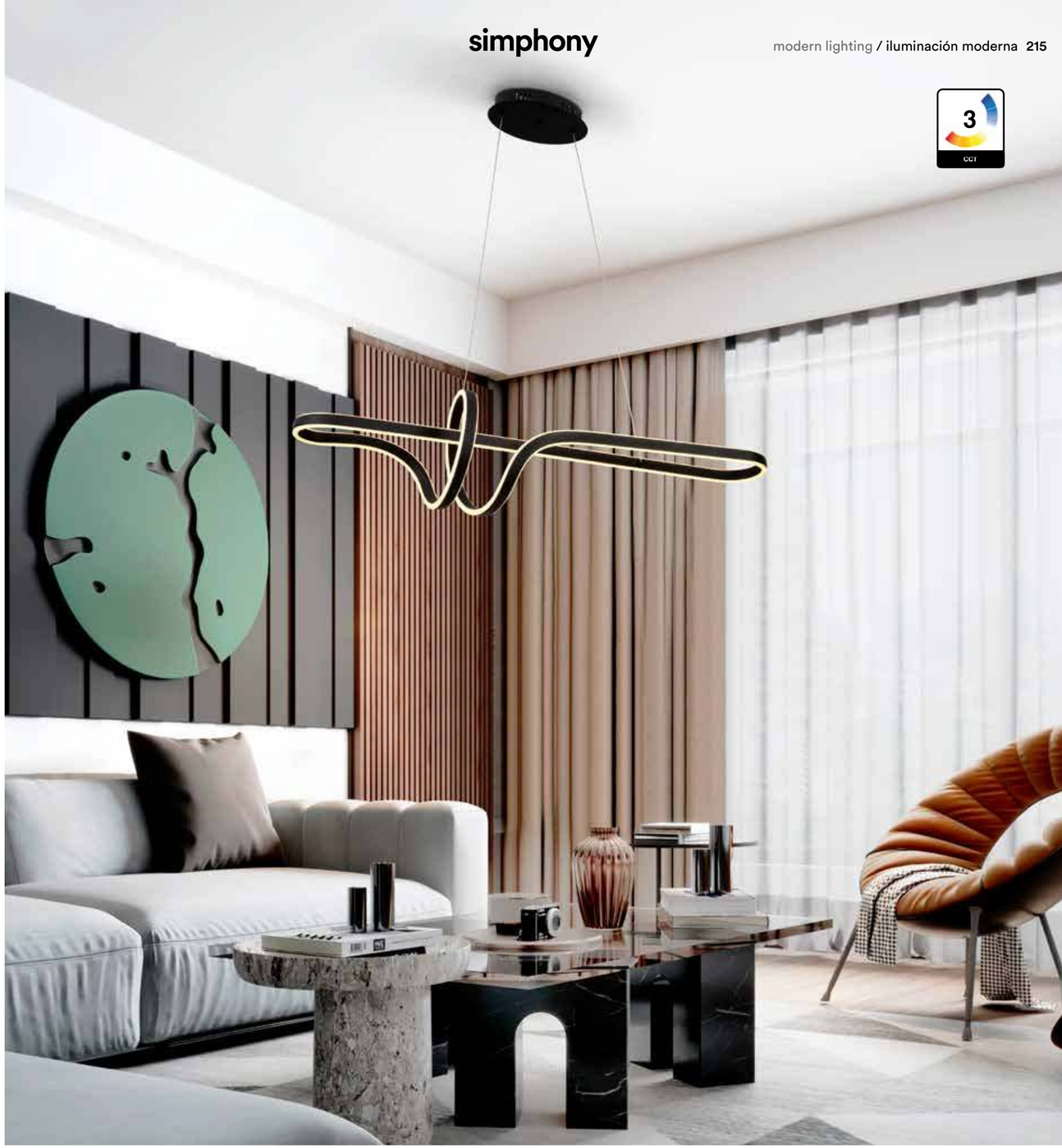

Lámpara con luz LED, DIMADO y cambio de color CCT. Realizada en acero y aluminio, acabado negro mate. Difusor silicona opal. Regulable en altura.

Lamp with LED light, DIMMABLE and CCT colour change. Made of steel and aluminum, matt black finish. Opal silicone diffuser. Adjustable in height.

**359728**
puntos/points 630
↔ 99 ↕ 26 ⤢ 25 cm
Altura instalada 50/máx. 115 cm
Height when installed
LED 55W DIMABLE
4.700 lumen / 2.700 - 5.000K
Peso/weight 2 Kg

# varas



**373084**
(cromo/chrome)
puntos/points 118
Ø8 ↧ 50 cm
Altura instalada 65/máx. 140 cm
Height when installed
LED 5W DIMABLE
450 lumen / 3.000 K
Peso/weight 0,8 Kg

**373091**
(oro/gold)
puntos/points 130
Ø8 ↧ 50 cm
Altura instalada 65/máx. 140 cm
Height when installed
LED 5W 4 DIMABLE
50 lumen / 3.000 K
Peso/weight 0,8 Kg

(FOTO/PHOTO) **373067**
(negro/black)
puntos/points 99
Ø8 ↧ 50 cm
Altura instalada 65/máx. 140 cm
Height when installed
LED 5W DIMABLE
450 lumen / 3.000 K
Peso/weight 0,8 Kg

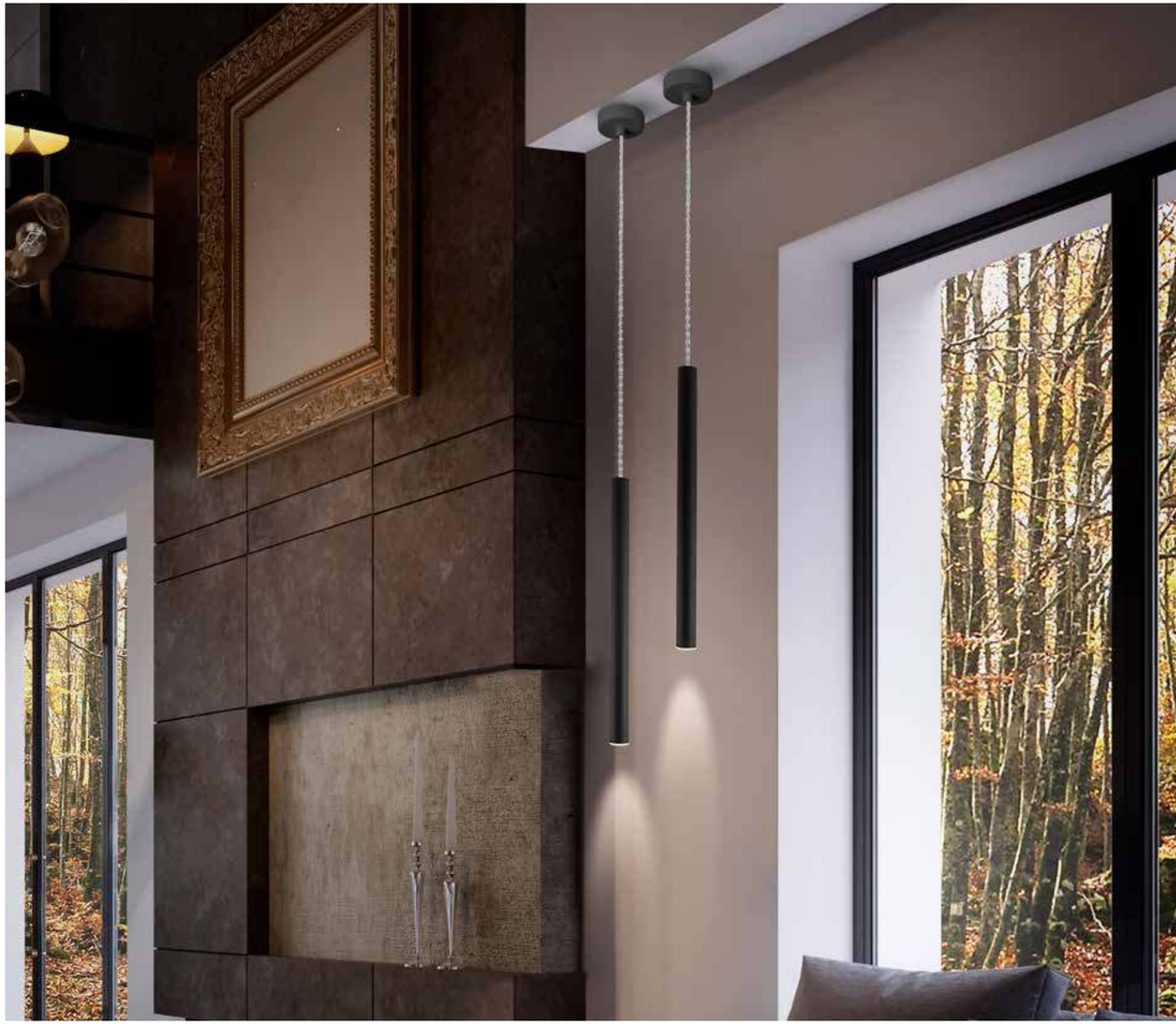

Lámparas de 1 luz LED. Realizadas en metal acabado negro mate, oro brillo o cromo. Difusor acrílico opal.

Lamps of 1 LED light. Made of metal, matt black, bright gold or chrome finish. Opal acrylic diffuser.

# varas

**373272**
(oro y negro/gold & black)
puntos/points 690
Ø42 ↕110 cm
Altura instalada 50/máx. 140 cm
Height when installed
LED 45W DIMABLE
4.050 lumen / 3.000 K
Peso/weight 6,9 Kg

**373272D**
(oro y negro/gold & black)
puntos/points 860

Lámpara de 9 luces LED. Realizada en metal acabado oro brillo y negro mate. Difusor acrílico opal.

Lamp of 9 LED lights. Made of metal, finished in gold and matt black. Opal acrylic diffuser.

varas

Lámpara de 11 luces LED. Realizada en metal acabado oro brillo y negro mate. Difusor acrílico opal.

Lamp of 11 LED lights. Made of metal, finished in gold and matt black. Opal acrylic diffuser.

**373357D**
(oro y negro/gold & black)
puntos/points 1.140

**373357**
(oro y negro/gold & black)
puntos/points 990
↔ 61 ↕ 40 ⤢ 25 cm
Altura instalada 50/máx. 140 cm
Height when installed
LED 55W DIMABLE
4.950 lumen / 3.000 K
Peso/weight 8,2 Kg

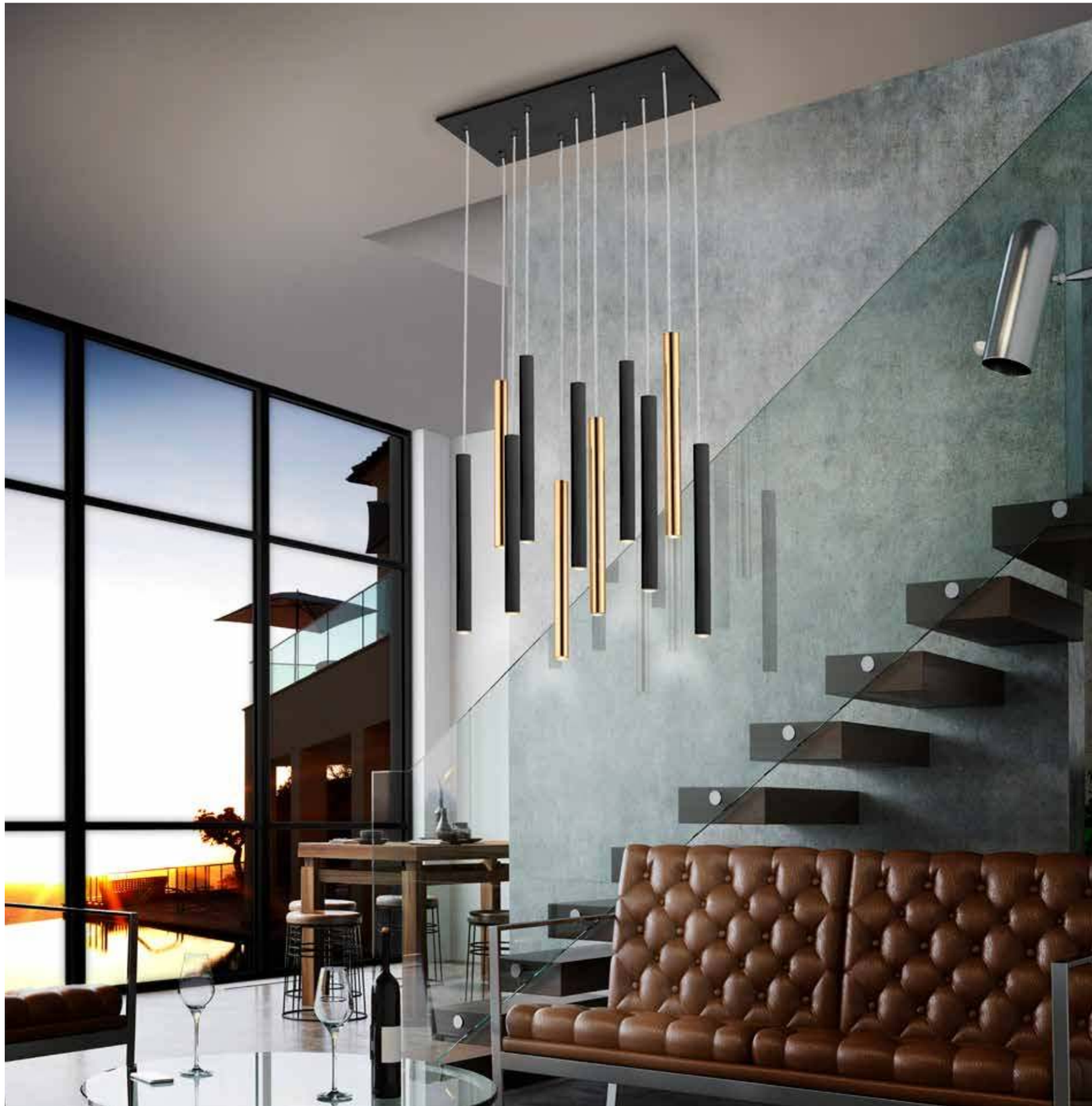

# varas

**373437** (FOTO/PHOTO)
(oro y blanco/gold & white)
puntos/points 1.040
↔ 82 ↕ 40 ⤢ 25 cm
Altura instalada 50/máx. 140 cm
Height when installed
LED 70W DIMABLE
6.300 lumen / 3.000 K
Peso/weight 11,2 Kg

**373437D**
(oro y blanco/gold & white)
puntos/points 1.230

**373425**
(oro y negro/gold & black)
puntos/points 1.060
↔ 82 ↕ 40 ⤢ 25 cm
Altura instalada 50/máx. 140 cm
Height when installed
LED 70W DIMABLE
6.300 lumen / 3.000 K
Peso/weight 11,1 Kg

**373425D**
(oro y negro/gold & black)
puntos/points 1.220

Lámpara de 14 luces LED. Realizada en metal acabado oro brillo y blanco mate, u oro brillo y negro mate. Difusor acrílico opal.

Lamp of 14 LED lights. Made of metal, finished in gold and white matt or gold and matt black. Opal acrylic diffuser.



varas

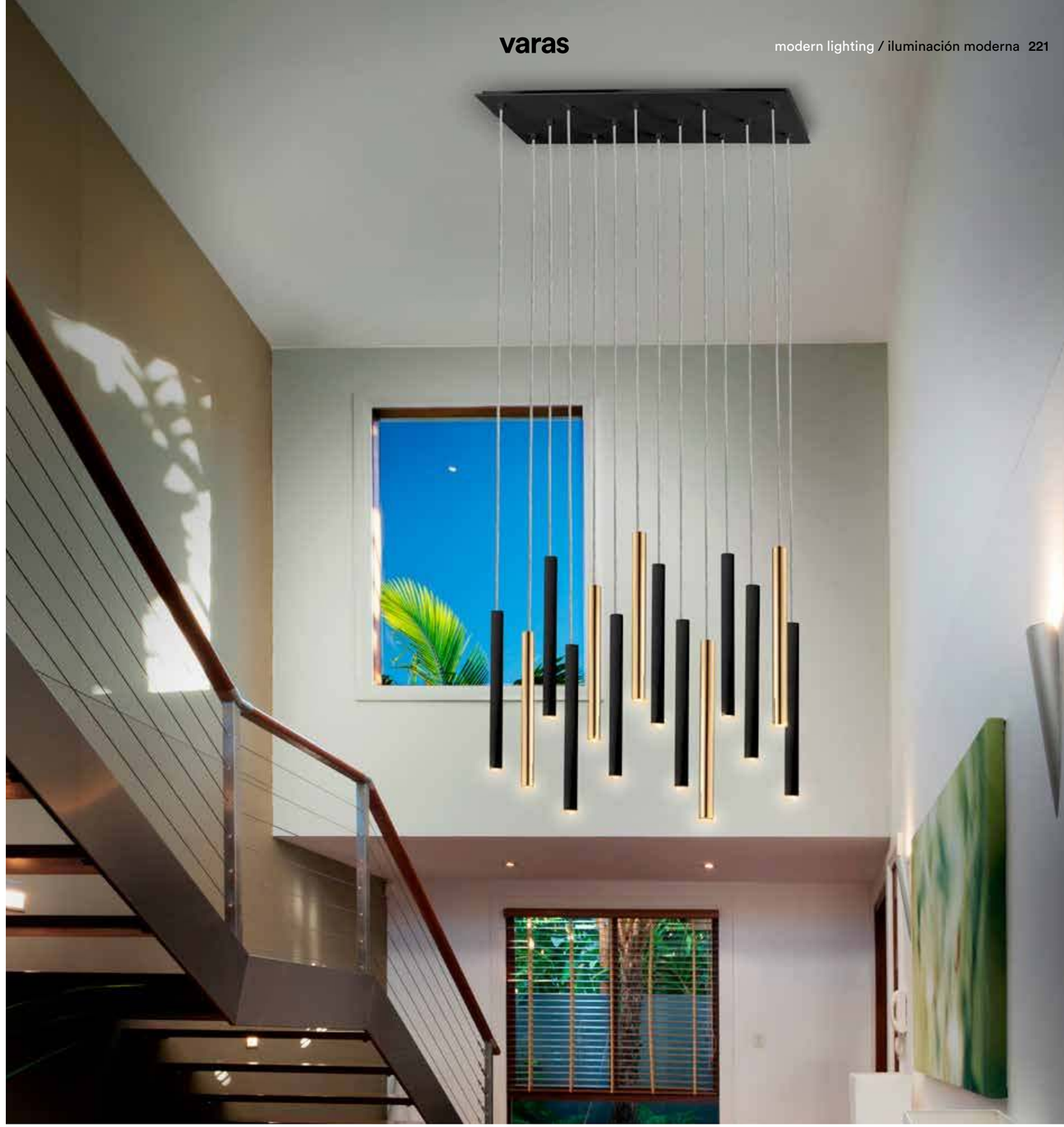

Lámpara de 14 luces LED. Realizada en metal acabado oro brillo y negro mate. Difusor acrílico opal.

Lamp of 14 LED lights. Made of metal, finished in gold and matt black. Opal acrylic diffuser.

**373425GD**
(oro y negro/gold & black)
puntos/points 1.330

**373425G**
(oro y negro/gold & black)
puntos/points 1.140
↔ 82 ↕ 40 ⤢ 25 cm
Altura instalada 50/máx.300 cm
Height when installed
LED 70W DIMABLE
6.300 lumen / 3.000 K
Peso/weight 11,2 Kg

# varas

**373968**
(oro y negro/gold & black)
puntos/points 5.210
Ø90 ↕ 300 cm
Altura instalada 60/máx. 300 cm
Height when installed
LED 125W DIMMABLE
11.250 lumen / 3.000 K
Peso/weight 28,5 Kg

**373968D**
(oro y negro/gold & black)
puntos/points 5.410

Lámpara redonda de 25 luces LED. Realizada en metal acabado oro y negro mate. Difusor acrílico opal.

Round LED lamp of 25 lights. Made of metal, finished in gold and matt black. Opal acrylic diffuser.



varas

Lámpara de gran formato de 25 luces LED. Realizada en metal acabado oro y negro mate. Difusor acrílico opal.

LED large format lamp of 25 lights. Made of metal, finished in gold and matt black. Opal acrylic diffuser.

**373968GD**
(oro y negro/gold & black)
puntos/points 5.620

**373968G**
(oro y negro/gold & black)
puntos/points 5.410
Ø90 ↕ 500 cm
Altura instalada 60/máx.500 cm
Height when installed
LED 125W DIMMABLE
11.250 lumen / 3.000 K
Peso/weight 29,9 Kg

# varas

original design

**373845**
(oro y negro/gold & black)
puntos/points 236
↔ 11 ↕ 33 ⤢ 11 cm
LED 15W DIMABLE
1.350 lumen / 3.000 K
Peso/weight 1,1 Kg

Lámpara de pared de 3 luces LED con brazo giratorio. Realizada en metal acabado oro brillo y negro mate. Difusor acrílico opal.

Wall lamp of 3 LED lights with rotator arm. Made of metal, finished in gold and matt black. Opal acrylic diffuser.

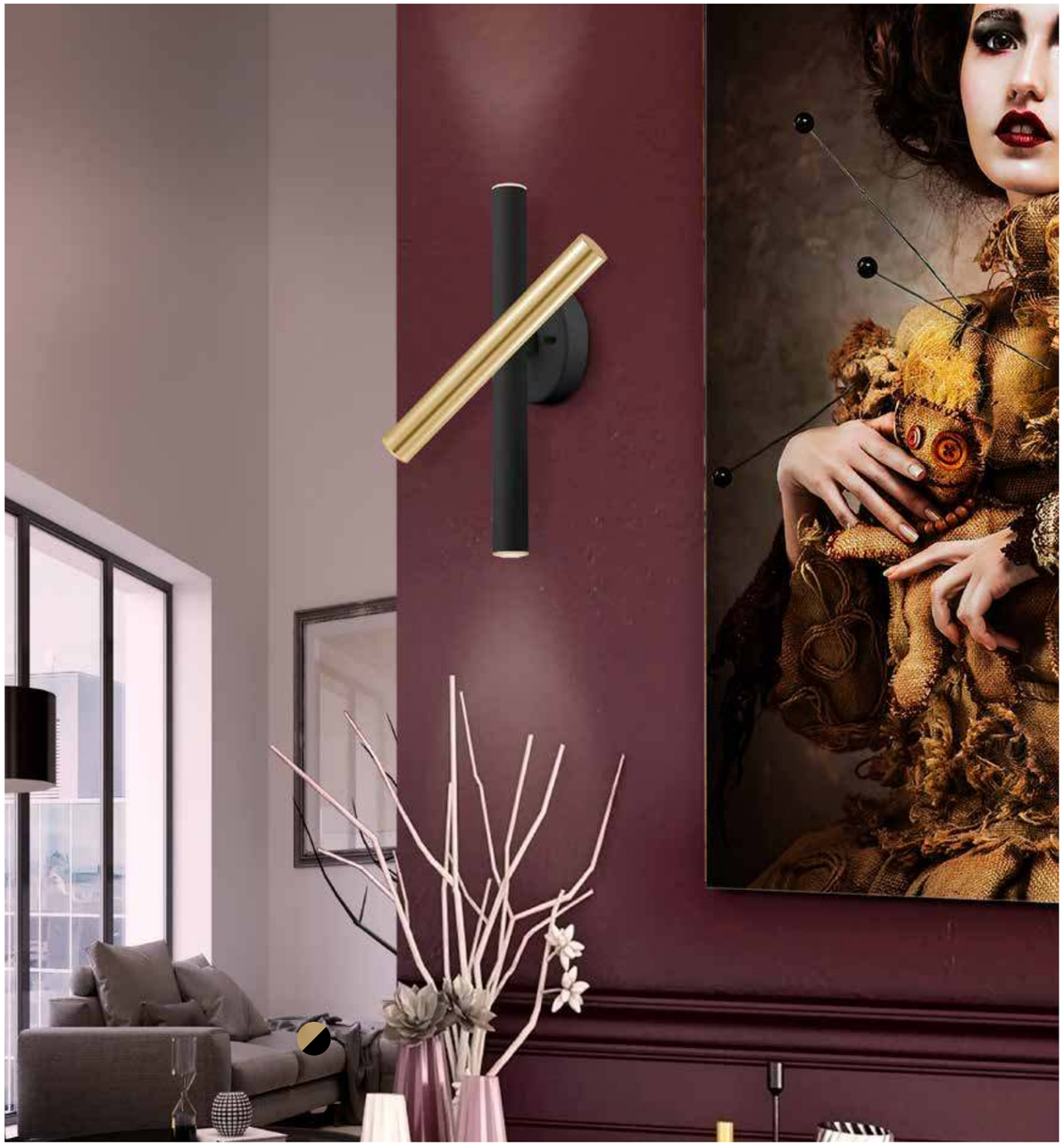

original design

# varas



Plafón de techo redondo de 9 luces LED. Realizado en metal acabado oro brillo y negro mate. Difusor acrílico opal.

Round ceiling lamp of 9 LED lights. Made of metal, shine gold and matt black finish. Opal acrylic diffuser.

**374088**
(oro y negro/gold & black)
puntos/points 740
Ø42 ↕ 35 cm
LED 45W DIMABLE
4.050 lumen / 3.000 K
Peso/weight 5,4 Kg

# varas

**373579**
(oro y negro/gold & black)
puntos/points 272
↔ 31 ↕ 53 ⤢ 21 cm
LED 10W
900 lumen / 3.000 K
Peso/weight 1,8 Kg

Lámpara de sobremesa y de pie de 2 luces LED. Realizadas en metal acabado oro brillo y negro mate. Difusor acrílico opal.

Table and floor lamp of 2 LED lights. Made of metal, finished in bright gold and matt black. Opal acrylic diffuser.

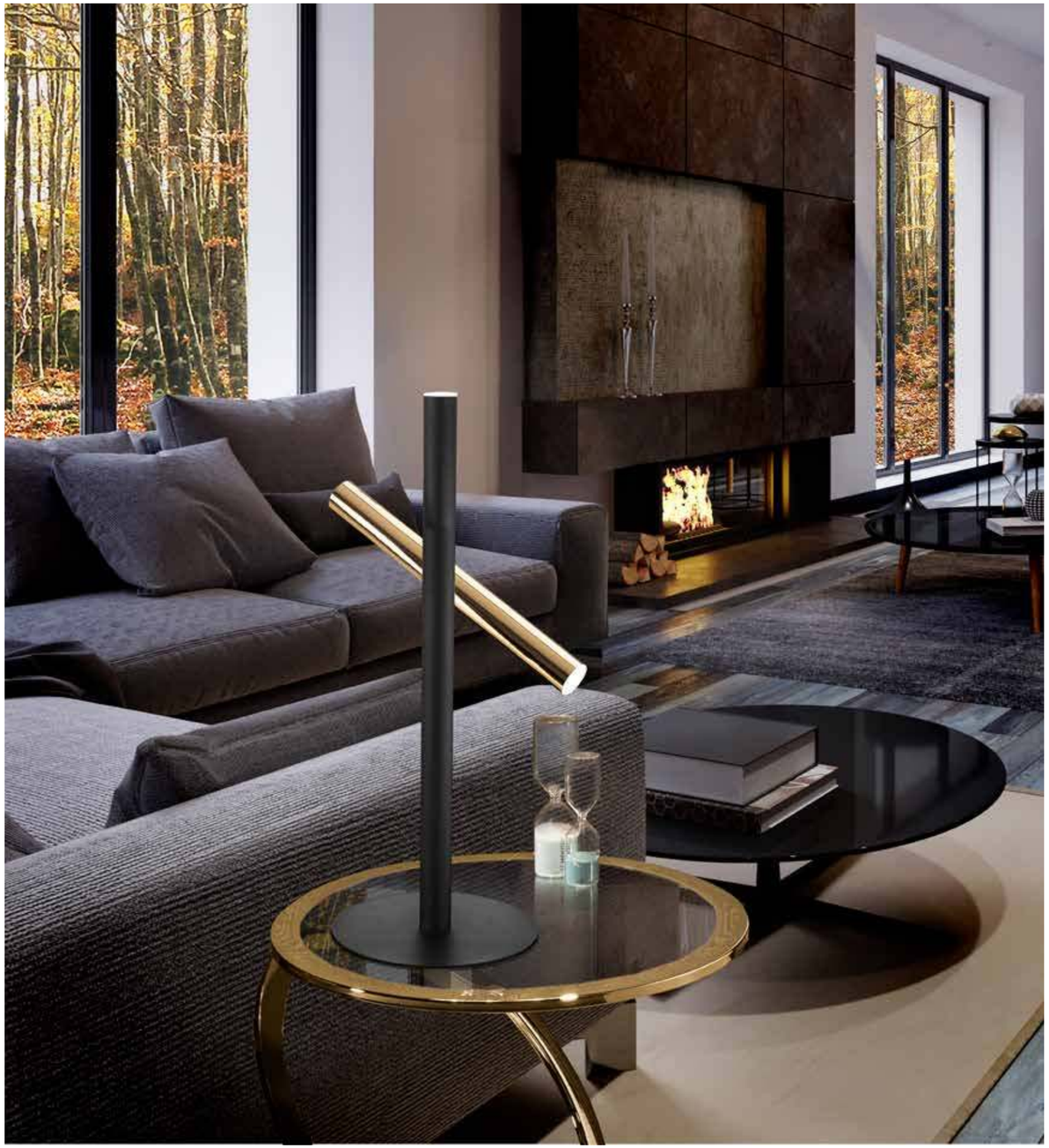

**373685**
(oro y negro/gold & black)
puntos/points 460
↔ 41 ↕ 167 ⤢ 30 cm
LED 10W
900 lumen / 3.000 K
Peso/weight 6,2 Kg

# evasión

**381635**
puntos/points 1.430
Ø100 ↕ 42 cm
Altura instalada 67/máx. 112 cm
Height when installed
9 G9 LED 6W
4.950 lumen / 3.000 K
Peso/weight 6,8 Kg

**381635D**
puntos/points 1.650
9 G9 LED 4,5W DIMABLE
4.230 lumen / 3.000 K

Lámpara esferoidal realizada en metal acabado oro brillo. Varillas radiales de cristal transparente con las puntas decoradas en ámbar. Altura regulable.

Spheroidal lamp made of metal, finished in bright gold. Clear glass radial rods with endings decorated in amber. Adjustable length.

evasión

Lámpara esferoidal realizada en metal cromado. Varillas radiales de cristal transparente con las puntas decoradas en baño cromo oscuro. Altura regulable.

Spheroidal lamp made of chromed metal. Clear glass radial rods with endings decorated in dark chrome plated. Adjustable length.

**381628D**
puntos/points 1.410
9 G9 LED 4,5W DIMABLE
4.230 lumen / 3.000 K

**381628**
puntos/points 1.200
Ø100 ↕ 42 cm
Altura instalada 67/máx. 112 cm
Height when installed
9 G9 LED 6W
4.950 lumen / 3.000 K
Peso/weight 6,8 Kg

# aquaria



## aquaria

Lámpara de 1 luz LED, realizada en metal acabado cromo u oro mate. Tulipa poliédrica realizada en cristal macizo con burbujas decorativas en su interior. Regulable en altura.

Lamp of 1 LED light, made of metal, chrome or gold matt finish. Polyhedral shade made of solid glass with decorative bubbles inside. Adjustable in height.

**157025**
(oro/gold)
puntos/points 282
Ø12 ↕ 19 cm
Altura instalada 30/máx. 140 cm
Height when installed
LED 4W / 450 lumen / 3.000 K
Peso/weight 1,8 Kg

A G E 3.000K

(FOTO/PHOTO) **157018**
(cromo/chrome)
puntos/points 272
Ø12 ↕ 19 cm
Altura instalada 30/máx. 140 cm
Height when installed
LED 4W / 450 lumen / 3.000 K
Peso 1,8 Kg

A G E 3.000K

# aquaria

**157239** (FOTO/PHOTO)
(cromo/chrome)
puntos/points 1.120
Ø39 ↕ 120 cm
Altura instalada 30/máx. 140 cm
Height when installed
LED 24W
2.700 lumen / 3.000 K
Peso/weight 10 Kg

**157261**
(oro/gold)
puntos/points 1.190
Ø39 ↕ 120 cm
Altura instalada 30/máx. 140 cm
Height when installed
LED 24W
2.700 lumen / 3.000 K
Peso/weight 9,4 Kg

Lámpara de 6 luces LED, realizada en metal acabado oro mate o cromo. Tulipas poliédricas realizadas en cristal macizo con burbujas decorativas en su interior. Regulable en altura.

Lamp of 6 LED lights, made of metal, matt gold or chrome finish. Polyhedral shades made of solid glass with decorative bubbles inside. Adjustable in height.

Lámpara de 12 luces LED, realizada en metal acabado oro mate o cromo. Tulipas poliédricas realizadas en cristal macizo con burbujas decorativas en su interior. Regulable en altura.

Lamp of 12 LED lights, made of metal, matt gold or chrome finish. Polyhedral shades made of solid glass with decorative bubbles inside. Adjustable in height.

**157322**
(oro/gold)
puntos/points 2.890
Ø62 ↕ 250 cm
Altura instalada 150/máx. 500 cm
Height when installed
LED 48W
5.400 lumen / 3.000 K
Peso/weight 22,1 Kg

# austral



Lámpara de 5 luces LED, metal acabado oro. Tulipas esféricas de 11 cm de acrílico óptico transparente, símil cristal tallado.

Lamp of 5 LED lights, metal finished in gold. Spherical shades of 11 cm of clear optical acrylic, simile carved crystal.

**354264**
puntos/points 1.090
↔ 96 ↕ 11 ⤢ 11 cm
Altura instalada 25/máx. 150 cm
Height when installed
LED 26W
1.264 lumen / 3.200 K
Peso/weight 5,7 Kg

A G

3.200K

# austral

**354196**
puntos/points 1.040
Ø32 ↕ 100 cm
Altura instalada 45/máx. 150 cm
Height when installed
LED 26W
1.264 lumen / 3.200 K
Peso/weight 4,8 Kg

Lámpara redonda de 5 luces LED, metal acabado oro. Tulipas esféricas de Ø11 cm de acrílico óptico transparente, símil cristal tallado.

Round LED lamp of 5 lights, metal finished in gold. Spherical shades of Ø11 cm of clear optical acrylic, simile carved crystal.

Lámpara redonda de 14 luces LED, metal acabado oro. Tulipas esféricas de 11 cm de acrílico óptico transparente, símil cristal tallado.

Round lamp of 14 LED lights, metal finished in gold. Spherical shades of 11 cm of clear optical acrylic, simile carved crystal.

**354318**
puntos/points 2.920
Ø50 ↕ 175 cm
Altura instalada 130/máx. 300 cm
Height when installed
LED 69W
3.745 lumen / 3.200 K
Peso/weight 14,1 Kg

# sphere

**793301**
pequeña/small
puntos/points 240
Ø12 ↕ 12 cm
Altura instalada 25/máx. 150 cm
Height when installed
LED 4,8W
336 lumen / 3.000 K
Peso/weight 0,7 Kg

S

**793412**
grande/large
puntos/points 450
Ø20 ↕ 20 cm
Altura instalada 35/máx. 150 cm
Height when installed
LED 9,6W
672 lumen / 3.000 K
Peso/weight 1,1 Kg

L

**29-E07/90**
(espejo/mirror)
puntos/points 660

Lámparas de 1 luz LED, realizadas en metal acabado cromo. Tulipas esféricas de 12 ó 20 cm de metal cromado y policarbonato con interior texturizado. Altura regulable.

Lamp sof 1 LED lights, made of metal, chrome finish. Spherical shades of 12 or 20 cm, chromed metal andf polycarbonate with texture inside. Adjustable length.



# sphere

Lámpara de 5 luces LED, realizada en metal acabado cromo. Tulipas esféricas de 12 cm de policarbonato con interior texturizado y metal acabado en cobre satinado, latón satinado y cromo. Altura regulable.

Lamp of 5 LED lights, made of metal, chrome finish. Polycarbonated spherical shades of 12 cm, with texture inside and metal finished in satin copper, satin brass and chrome. Adjustable length.

**793534**
puntos/points 920
Ø33 ↕ 90 cm
Altura instalada 50/máx. 120 cm
Height when installed
LED 24W DIMABLE
1.440 lumen / 3.000 K
Peso/weight 3 Kg

# sphere

original design

**794025**
puntos/points 550
Ø30 ↕ 15 cm
LED 14,4W DIMABLE
1.000 lumen / 3.000 K
Peso/weight 2,4 Kg

Plafón de techo de 3 luces LED. Realizado en metal acabado cromo. Tulipas esféricas de 12 cm de policarbonato con interior texturizado y metal acabado en cobre satinado, latón satinado y cromo.

Ceiling lamp of 3 LED lights. Made of metal, chrome finish. Polycarbonate spherical shades of 12 cm, with texture inside and metal finished in satin copper, satin brass and chrome.

original design

# sphere

Lámpara de 9 luces LED, realizada en metal acabado cromo. Tulipas esféricas de 10, 12 y 20 cm de policarbonato con interior texturizado y metal acabado en cobre satinado, latón satinado y cromo. Altura regulable.

Lamp of 9 LED lights, made of metal chrome finish. Polycarbonated spherical shades of 10, 12 and 20 cm, with texture inside and metal in copper, satin brass and chrome finishes. Adjustable length.

**793091D**
puntos/points 1.800
Ø50 ↕ 110 cm
Altura instalada 70/máx. 150 cm
Height when installed
LED 54W DIMABLE
3.780 lumen / 3.000 K
Peso/weight 7,4 Kg

# sphere

original design

**793258D** (FOTO/PHOTO) L
corta/short
puntos/points 2.660
Ø60 ↕ 180 cm
Altura instalada 130/máx.300 cm
Height when installed
LED 78,6W DIMABLE
5.502 lumen / 3.000 K
Peso/weight 11,1 Kg

**793258GD** XL
larga/large
puntos/points 3.100
Ø60 ↕ 220 cm
Altura instalada 130/máx. 500 cm
Height when installed
LED 78,6W DIMABLE
5.502 lumen / 3.000 K
Peso/weight 12 Kg

Lámpara de 14 luces LED. Tulipas esféricas de 10, 12 y 20 cm de policarbonato con interior texturizado y metal acabado en cobre satinado, latón satinado y cromo. Altura regulable.

Lamp of 14 LED lights. Polycarbonated spherical shades of 10, 12 and 20 cm, with texture inside and metal finished in satin copper and brass and chrome. Adjustable length.



original design

# sphere

Lámpara de 14 luces LED, realizada en metal cromado. Tulipas esféricas de 10, 12 y 20 cm de policarbonato con interior texturizado y metal acabado cromado. Altura regulable.

Lamp of 14 LED lights, made of chromed metal. Polycarbonated spherical shades of Ø10, 12 and 20 cm, textured inside, metal finished in chrome. Adjustable length.

L **793269D**
corta/short
puntos/points 2.610
Ø60 ↕ 180 cm
Altura instalada 130/máx. 300 cm
Height when installed
LED 78,6W DIMABLE
5.502 lumen / 3.000 K
Peso/weight 12 Kg

XL (FOTO/PHOTO) **793269GD**
larga/large
puntos/points 3.100
Ø60 ↕ 220 cm
Altura instalada 130/máx. 500 cm
Height when installed
LED 78,6W DIMABLE
5.502 lumen / 3.000 K
Peso/weight 12 Kg

# sphere

**793746B**
puntos/points 1.730
Ø50 ↕ 175 cm
Altura instalada 100/máx. 300 cm
Height when installed
LED 50W DIMABLE
3.024 lumen / 3.000 K
Peso/weight 6,9 Kg

Lámpara de 14 luces LED, realizada en metal acabado cromo. Tulipas esféricas de 10 cm de metal y policarbonato con interior texturizado. Altura regulable. DIMABLE por BLUETOOTH con App para smartphone o tablet. También mediante un altavoz inteligente como Google Home o Amazon Echo si se añade un dispositivo Bluetooth Gateway. No es compatibles con un regulador de pared.

Lamp of 14 LED lights made of metal, chrome finish. Polycarbonated spherical shades of 10 cm with texturized interior and chromed metal. Adjustable length. DIMMABLE by BLUETOOTH with smartphone or tablet App. It can also be used with a smart speaker such as Google Home or Amazon Echo if a Bluetooth Gateway device is added. It is not compatible with wall dimmer.



sphere



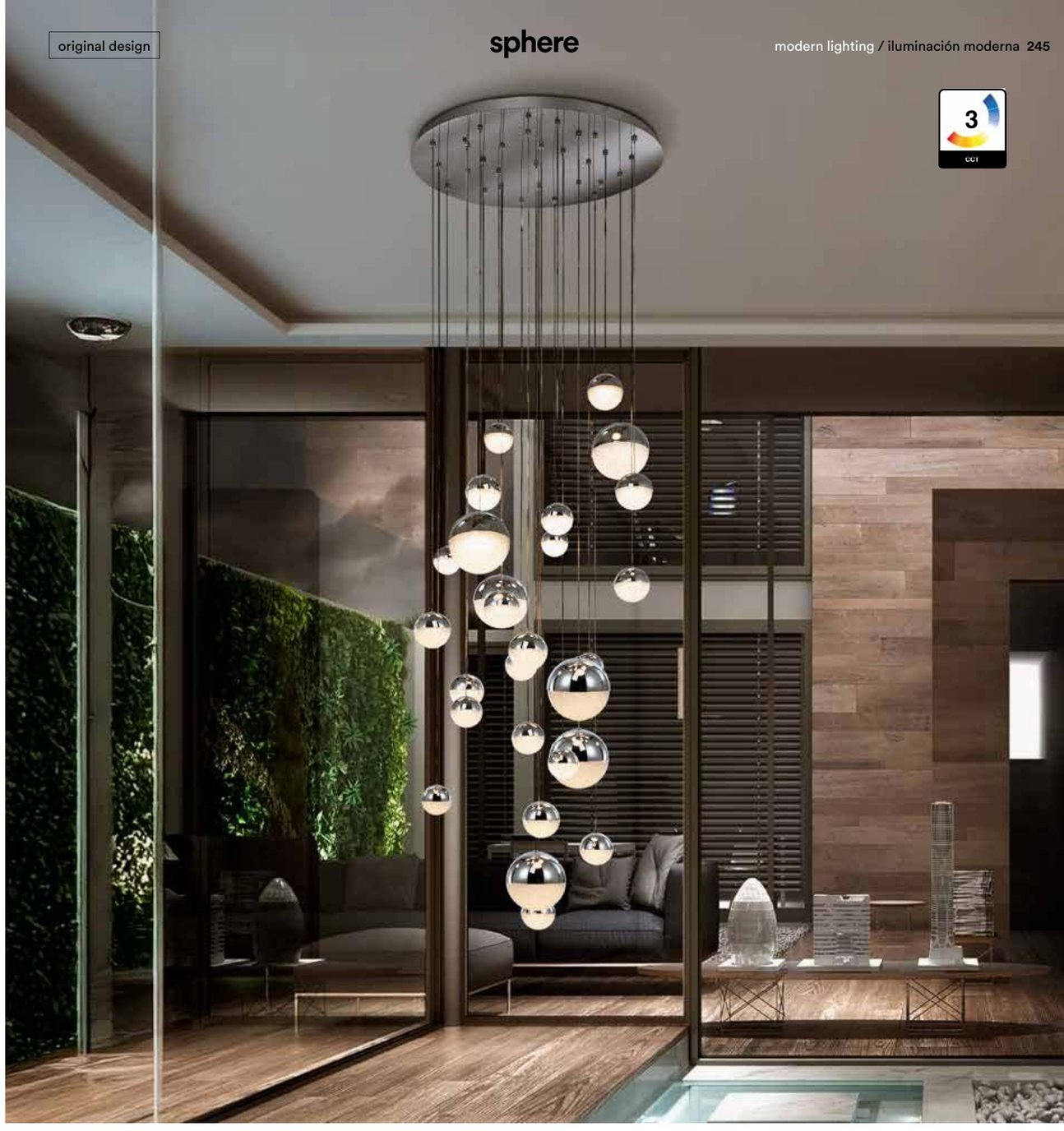

Lámpara de GRAN FORMATO, realizada en metal acabado cromo. 27 luces LED. Tulipas esféricas de 10, 12 y 20 cm de policarbonato con interior texturizado y metal acabado cromo. Altura regulable. DIMABLE por BLUETOOTH con App para smartphone o tablet. También mediante un altavoz inteligente como Google Home o Amazon Echo si se añade un dispositivo Bluetooth Gateway. No es compatibles con un regulador de pared.

LARGE SIZE lamp, made of metal, chrome finish. 27 LED lights. Polycarbonated spherical shades of 10, 12 and 20 cm, with texture inside and metal finished in chrome. Adjustable length. DIMMABLE by BLUETOOTH with smartphone or tablet App. It can also be used with a smart speaker such as Google Home or Amazon Echo if a Bluetooth Gateway device is added. It is not compatible with wall dimmer.

**793971GK**
puntos/points 6.600
Ø83 ↕ 260 cm
Altura instalada 150/máx. 500 cm
Height when installed
LED 147,6W DIMABLE
10.330 lumen/CCT 3.000-4.000 K
Temperatura de color regulable
Adjustable colour temperature
Peso/weight 23,9 Kg

# sphere

**793960K**
corta/short
puntos/points 5.830
Ø83 ↕ 220 cm
Altura instalada 150/máx. 300 cm
Height when installed
LED 147,6W DIMABLE
10.330 lumen/CCT 3.000 - 4.000 K
Temperatura de color regulable
Adjustable colour temperature
Peso/weight 23 Kg

L

**793960GK**
larga/large
puntos/points 6.660
Ø83 ↕ 220 cm
Altura instalada 150/máx. 500 cm
Height when installed
LED 147,6W DIMABLE
10.330 lumen/CCT 3.000 - 4.000 K
Temperatura de color regulable
Adjustable colour temperature
Peso/weight 23,9 Kg

XL



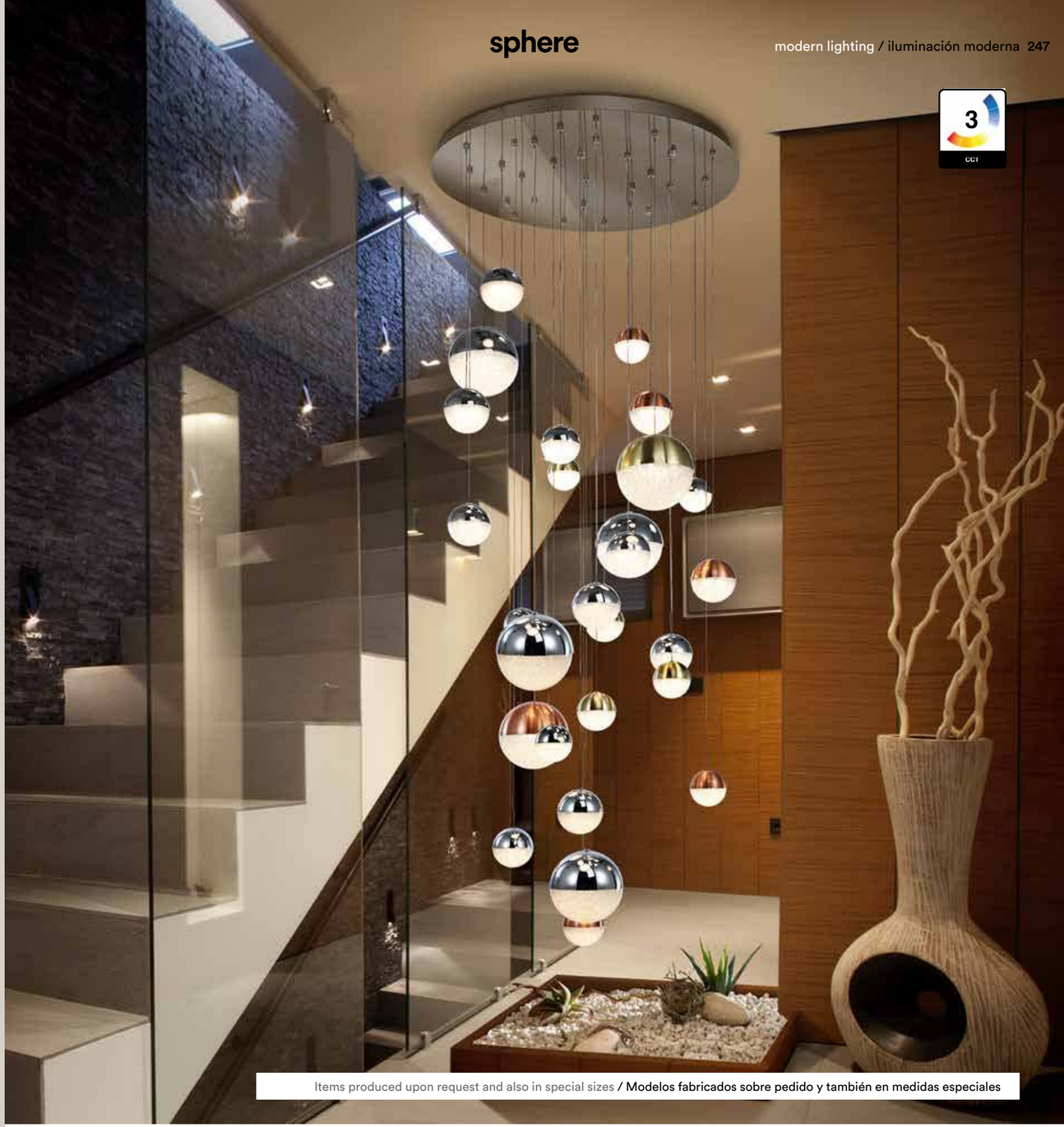


Items produced upon request and also in special sizes / Modelos fabricados sobre pedido y también en medidas especiales

Lámpara de GRAN FORMATO, realizada en metal acabado cromo. 27 luces LED. Tulipas esféricas de 10, 12 y 20 cm de policarbonato con interior texturizado y metal acabado en cobre satinado, latón satinado y cromo. Altura regulable. DIMABLE por BLUETOOTH con App para smartphone o tablet. También mediante un altavoz inteligente como Google Home o Amazon Echo si se añade un dispositivo Bluetooth Gateway. No es compatibles con un regulador de pared.

LARGE SIZE lamp, made of metal, chrome finish. 27 LED lights. Polycarbonated spherical shades of 10, 12 and 20 cm, with texture inside and and metal finished in satin copper and brass and chrome. Adjustable length. DIMMABLE by BLUETOOTH with smartphone or tablet App. It can also be used with a smart speaker such as Google Home or Amazon Echo if a Bluetooth Gateway device is added. It is not compatible with wall dimmer.

L

**793960B**
puntos/points 5.990
Ø83 ↕ 220 cm
Altura instalada 150/máx. 300 cm
Height when installed
LED 147,6W DIMABLE
10.330 lumen/CCT 3.000 - 4.000 K
Temperatura de color regulable
Adjustable colour temperature
Peso/weight 23 Kg

# sphere

sphere

Items produced upon request and also in special sizes / Modelos fabricados sobre pedido y también en medidas especiales

Lámpara de GRAN FORMATO, realizada en metal acabado cromo. 55 luces LED. Tulipas esféricas de 10, 12 y 20 cm de policarbonato con interior texturizado y metal acabado en cobre satinado, latón satinado y cromo. Altura regulable. DIMABLE por BLUETOOTH con App para smartphone o tablet. También mediante un altavoz inteligente como Google Home o Amazon Echo si se añade un dispositivo Bluetooth Gateway. No es compatibles con un regulador de pared.

LARGE SIZE lamp, made of metal, chrome finish. 55 LED lights. Polycarbonated spherical shades of 10, 12 and 20 cm, with texture inside and metal finished in satin copper and brass and chrome. Adjustable length. DIMMABLE by BLUETOOTH with smartphone or tablet App. It can also be used with a smart speaker such as Google Home or Amazon Echo if a Bluetooth Gateway device is added. It is not compatible with wall dimmer.

**794691B**
puntos/points 11.990
Ø140 ↕ 200 cm
Altura instalada 160/máx. 350 cm
Height when installed
LED 288W DIMABLE
18.720 lumen / 3.000 K
Peso/weight 54,4 Kg

3.000K

# priscila

**720595**
puntos/points 960
↔ 116 ↕ 24 ⤢ 24 cm
Altura instalada 35/máx. 150 cm
Height when installed
5 G9 LED 6W
2.750 lumen / 3.000 K
Peso/weight 7,1 Kg

Lámpara de 5 luces realizada en metal y acero acabado oro.
Tulipa cúbica de cristal texturizado. Regulable en altura.

Lamp of 5 lights made of metal and steel finished in gold.
Cubic shade of textured glass. Adjustable in height.

Lámpara de 12 luces realizada en metal y acero acabado oro.
Tulipa cúbica de cristal texturizado. Regulable en altura.

Lamp of 12 lights made of metal and steel finished in gold.
Cubic shade of textured glass. Adjustable in height.

**721257**
puntos/points 2.760
Ø90 ↕ 400 cm
Altura instalada 120/máx. 400 cm
Height when installed
12 G9 LED 6W
6.600 lumen / 3.000 K
Peso/weight 21,8 Kg

# rocío

**784347**
(oro/gold)
puntos/points 280
Ø12 ↕ 14 cm
Altura instalada 25/máx. 170 cm
Height when installed
LED 5W
480 lumen / 3.000 K
Peso/weight 2,1 Kg

**784326**
(cromo/chrome)
puntos/points 267
Ø12 ↕ 14 cm
Altura instalada 25/máx. 170 cm
Height when installed
LED 5W
480 lumen / 3.000 K
Peso/weight 2,1 Kg



rocío

Lámparas de 1 luz LED, realizadas en metal acabado negro mate y oro brillo, oro brillo o cromo. Tulipas con forma de gota realizada en cristal macizo con burbujas decorativas en su interior, en tono champán. Regulable en altura.

Lamps of 1 LED lights, made of metal, matt black and shiny gold, shiny gold or chrome finish. Drop-shaped shades made of solid glass with decorative bubbles inside, in champagne tonanlity. Adjustable in height.

**784351**
(negro y oro/black & gold)
puntos/points 272
Ø12 ↕ 14 cm
Altura instalada 25/máx. 170 cm
Height when installed
LED 5W
480 lumen / 3.000 K
Peso/weight 2,1 Kg

# rocío

**783741** (FOTO/PHOTO)
(oro/gold)
puntos/points 600
Ø25 ↕75 cm
Altura instalada 50/máx. 140 cm
Height when installed
LED 15W
1.440 lumen / 3.000 K
Peso/weight 3,3 Kg

**783753**
(cromo/chrome)
puntos/points 580
Ø25 ↕75 cm
Altura instalada 50/máx. 140 cm
Height when installed
LED 15W
1.440 lumen / 3.000 K
Peso/weight 3,3 Kg

Lámpara de 3 luces realizada en metal acabado dorado o cromo. Tulipas con forma de gota realizadas en cristal tono champán macizo con burbujas decorativas en su interior. Regulable en altura.

Lamp of 3 lights made of metal, golden or chrome finish. Glass shade with drop shape made of solid glass, champagne tonality, with decorative bubbles inside. Adjustables in lenght.

# rocío

Plafón de techo de 6 luces LED. Realizado en metal acabado oro o cromo. Tulipas con forma de gota realizadas en cristal tono champán macizo con burbujas decorativas en su interior.

Ceiling lamp with 6 LED lights. Made of metal in gold or chrome finish. Drop-shaped shades made of solid glass, in champagne tonality, with decorative bubbles inside.

**785532**
(cromo/chrome)
puntos/points 660
Ø32 ↕26 cm
LED 29 DIMABLE
2.800 lumen / 3.000 K
Peso/weight 6,47 Kg

(FOTO/PHOTO) **785549**
(oro/gold)
puntos/points 660
Ø32 ↕26 cm
LED 29 DIMABLE
2.800 lumen / 3.000 K
Peso/weight 6,47 Kg

# rocío

**783517**
(cromo/chrome)
puntos/points 1.080
Ø30 ↕ 80 cm
Altura instalada 45/máx. 150 cm
Height when installed
LED 25W DIMABLE
2.400 lumen / 3.000 K
Peso/weight 5,8 Kg

**783517D**
puntos/points 1.170

Lámparas de 5 luces LED, realizadas en metal acabado cromo, negro mate y oro brillo u oro brillo. Tulipas con forma de gota realizada en cristal macizo con burbujas decorativas en su interior, en tono champán. Regulables en altura.

Lamps of 1 LED lights, made of metal chrome, matt black and shiny gold or shiny gold finish. Drop-shaped shades made of solid glass with decorative bubbles inside, in champagne tonanlity. Adjustable in height.



**783590**
(negro y oro/black & gold)
puntos/points 1.100
Ø30 ↕ 80 cm
Altura instalada 45/máx. 150 cm
Height when installed
LED 25W DIMABLE
2.400 lumen / 3.000 K
Peso/ weight 5,8 Kg

**783529D**
(oro/gold)
puntos/points 1.270

**783529**
(oro/gold)
puntos/points 1.130
Ø30 ↕ 80 cm
Altura instalada 45/máx. 150 cm
Height when installed
LED 25W DIMABLE
2.400 lumen / 3.000 K
Peso/ weight 5,8 Kg

# rocío

**783627D**
(oro/gold)
puntos/points 1.240

A G F
3.000K
DIMMABLE

**783627**
(oro/gold)
puntos/points 1.210
↔ 96 ↕ 95 ⤢ 9 cm
Altura instalada 30/máx. 145 cm
Height when installed
LED 25W DIMABLE
2.400 lumen / 3.000 K
Peso/ weight 6,8 Kg

A G F
3.000K
DIMMABLE

**783618D**
(cromo/chrome)
puntos/points 1.250

A G F
3.000K
DIMMABLE

**783618**
(cromo/chrome)
puntos/points 1.150
↔ 96 ↕ 95 ⤢ 9 cm
Altura instalada 30/máx. 145 cm
Height when installed
LED 25W DIMABLE
2.400 lumen / 3.000 K
Peso/ weight 6,8 Kg

A G F
3.000K
DIMMABLE

Lámpara de 5 luces LED, realizada en metal acabado negro mate y oro brillo, oro brillo o cromo. Tulipas con forma de gota realizada en cristal macizo con burbujas decorativas en su interior, en tono champán. Regulable en altura.

Lamp of 5 LED lights, made of metal, matt black and shiny gold, shiny gold or chrome finish. Drop-shaped shades made of solid glass with decorative bubbles inside, in champagne tonanlity. Adjustable in height.

**783644**
(negro y oro/black & gold)
puntos/points 1.190
↔ 96 ↕ 95 ⤢ 9 cm
Altura instalada 30/máx. 145 cm
Height when installed
LED 25W DIMMABLE
2.400 lumen / 3.000 K
Peso/weight 6,8 Kg

A G F
3.000K
DIMMABLE

# rocío

**785648D** L
(oro/gold)
puntos/points 3.280
Ø50 ↕ 170 cm
Altura instalada 100/máx. 300 cm
Height when installed
LED 70W DIMABLE
6.720 lumen / 3.000 K
Peso/weight 17,6 Kg

Lámparas de 14 luces LED, realizadas en metal acabado dorado o cromo. Tulipas con forma de gota de cristal macizo con burbujas en su interior y base de metal. La 785635B utiliza driver LED con dimado por Bluetooth para uso mediante una App de móvil o tablet. También usando un altavoz inteligente como Google Home o Amazon Echo si se añade un dispositivo Bluetooth Gateway. No es compatible con un regulador de pared.

Lamps of 14 LED lights, made of metal, golden finish. Shades with drop shape of solid glass with bubbles inside and metal base. Adjustable length. 785635B uses LED driver with Bluetooth dimming for use via a mobile or tablet App. Also using a smart speaker such as Google Home or Amazon Echo if a Bluetooth Gateway device is added. Not compatible with a wall dimmer.



rocío

L corta/short
XL larga/large

**785635B** L
(cromo/chrome)
puntos/points 3.120
Ø50 ↕ 170 cm
Altura instalada 100/máx. 300 cm
Height when installed
LED 70W DIMABLE
6.720 lumen / 3.000 K
Peso/weight 17,6 Kg

XL (FOTO/PHOTO) **785635GD**
(cromo/chrome)
puntos/points 3.320
Ø50 ↕ 270 cm
Altura instalada 100/máx. 500 cm
eight when installed
LED 70W DIMABLE
6.720 lumen / 3.000 K
Peso/weight 17,6 Kg

# rocío

**783921** (FOTO/PHOTO)
(cromo/chrome)
puntos/points 288
↔ 13 ↕ 19 ⤢ 16 cm
LED 5W
480 lumen / 3.000 K
Peso/weight 1,5 Kg

**783945**
(oro/gold)
puntos/points 303
↔ 13 ↕ 19 ⤢ 16 cm
LED 5W
480 lumen / 3.000 K
Peso/weight 1,5 Kg

Lámpara de pared de 1 luz LED, realizada en metal acabado cromo o dorado. Tulipa con forma de gota realizada en cristal macizo con burbujas decorativas en su interior.

Wall lamp with 1 LED light, made of metal in chrome or gold finish. Shade with teardrop-shaped made of solid glass with decorative bubbles inside.

# nueva nébula



Lámpara de pared realizada en metal acabado cromo. Doble tulipa, exterior realizada en cristal espejado e interior en policarbonato transparente con forma de cono escalonado.

Wall lamp made of metal, chrome finish. Double shade, exterior made of shimmered glass shade and interior in clear polycarbonate with layered cone shape.

**584659**
puntos/points 222
↔ 12 ↕ 30 ⤢ 17 cm
LED 5W
450 lumen / 3.000 K
Peso/weight 0,8 Kg

# nueva nébula

**584326**
puntos/points 520
Ø32 ↕ 85 cm
Altura instalada 35/máx. 150 cm
Height when installed
LED 15W
1.350 lumen / 3.000 K
Peso/weight 2,1 Kg

Lámpara de 3 luces realizada en metal acabado cromo. Doble tulipa, exterior realizada en cristal espejado e interior en policarbonato transparente con forma de cono escalonado. Regulable en altura.

Lamp of 3 lights made of metal, chrome finish. Double shade, exterior made of shimmered glass shade and interior in clear polycarbonate with layered cone shape. Adjustable in length.

nueva nébula

Lámpara de 4 luces realizada en metal acabado cromo. Doble tulipa, exterior realizada en cristal espejado e interior en policarbonato transparente con forma de cono escalonado. Regulable en altura.

Lamp of 4 lights made of metal, chrome finish. Double shade, exterior made of shimmered glass shade and interior in clear polycarbonate with layered cone shape. Adjustable in length.

**584214**
puntos/points 650
↔ 72 ↕ 18 ⤢ 12 cm
Altura instalada 35/máx. 120 cm
Height when installed
LED 20W
1.800 lumen / 3.000 K
Peso/weight 2,8 Kg

# nueva nébula

**584438**
puntos/points 760
Ø38 ↕ 130 cm
Altura instalada 65/máx. 170 cm
Height when installed
LED 25W
2.250 lumen / 3.000 K
Peso/weight 3,4 Kg

Lámparas de 5 ó 12 luces realizada en metal acabado cromo. Doble tulipa, exterior realizada en cristal espejado e interior en policarbonato transparente con forma de cono escalonado. Regulable en altura.

Lamps of 5 or 12 lights made of metal, chrome finish. Double shade, exterior made of shimmered glass shade and interior in clear polycarbonate with layered cone shape. Adjustable in length.

**584541**
puntos/points 1.870
Ø54 ↕ 200 cm
Altura instalada 120/máx. 350 cm
Height when installed
LED 60W
5.400 lumen / 3.000 K
Peso/weight 8,6 Kg

# elie

**773106**
puntos/points 205
Ø11 ↕ 22 cm
Altura instalada 35/máx. 150 cm
Height when installed
LED 5W
400 lumen / 3.000 K
Peso/weight 1,2 Kg

Lámparas de 1 ó 4 luces LED realizadas en metal acabado cromo. Tulipa con forma de gota realizada en cristal macizo con burbujas decorativas en su interior. Regulables en altura.

Lamps of 1 or 4 LED lights made of metal, chrome finish. Shade with drop shape made of solid glass with decorative bubbles inside. Adjustable in length.

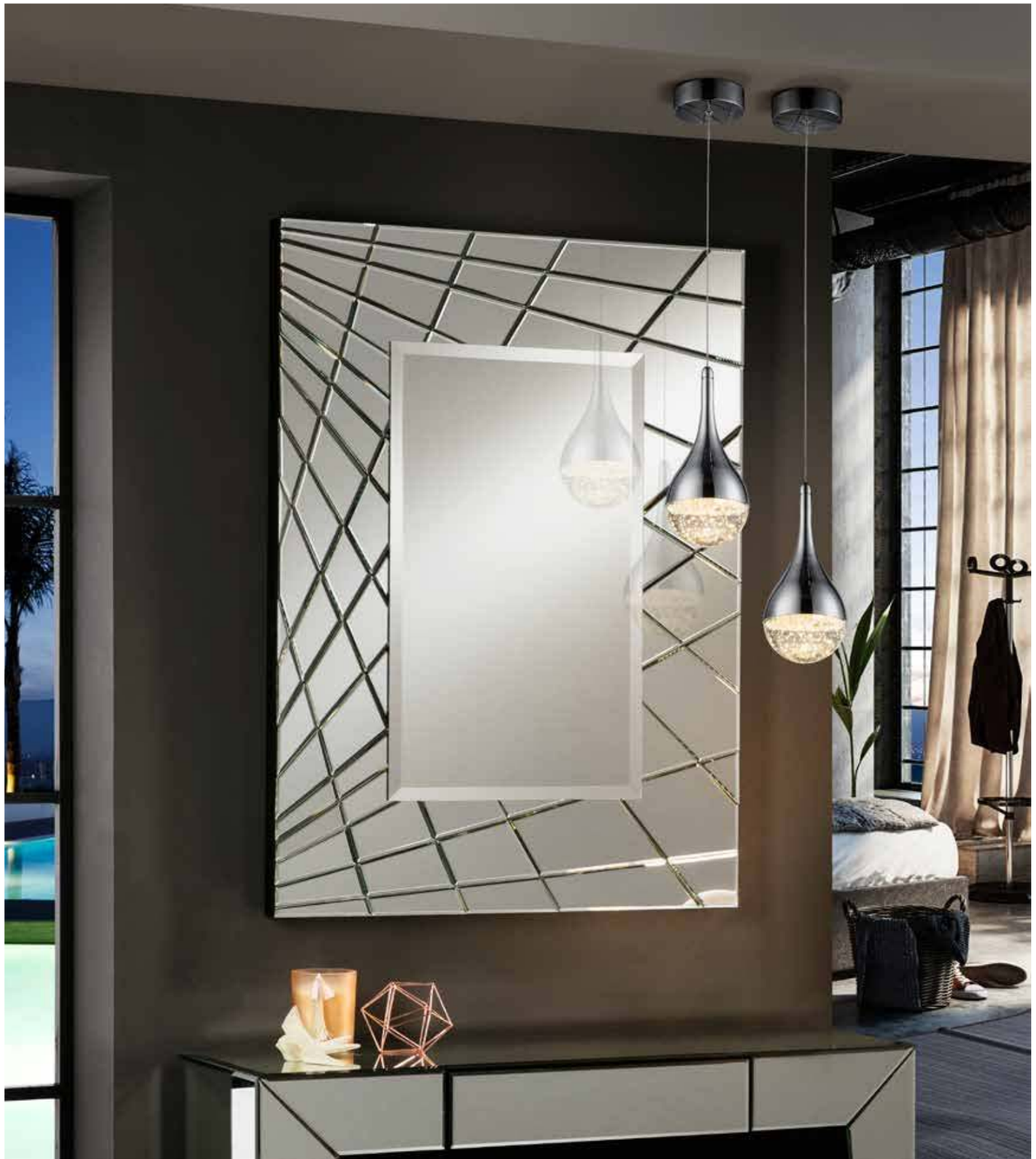



**773421**
puntos/points 650
↔ 70 ↕ 22 ⤢ 10 cm
Altura instalada 35/máx. 110 cm
Height when installed
LED 20W
1.600 lumen / 3.000 K
Peso/weight 5 Kg

# taccia

**394318**
puntos/points 200
Ø12 ↕ 20 cm
Altura instalada 35/máx. 150 cm
Height when installed
LED 5W
450 lumen / 3.000 K
Peso/weight 0,8 Kg

Lámpara de 1 luz LED, realizada en metal acabado cromo. Doble tulipa, exterior con forma de pera realizada en cristal transparente e interior de barra maciza con burbujas decorativas. Regulable en altura.

Lamp of 1 LED light, made of metal, chrome finish. Double shade, exterior with pear shape made of clear glass and interior of solid bar with decorative bubbles. Adjustable in length.

# taccia

Lámpara de 6 luces realizada en metal acabado cromo. Doble tulipa, exterior con forma de pera realizada en cristal transparente, ámbar y fumé e interior de barra maciza con burbujas decorativas. Regulable en altura.

Lamp of 6 lights made of metal, chrome finish. Double shade, exterior with pear shape made of clear, amber and smoked glass and interior of solid bar with decorative bubbles. Adjustable in length.

**394834**
puntos/points 870
Ø40 ↕ 125 cm
Altura instalada 80/máx. 190 cm
Height when installed
6 LED 5W
2.700 lumen / 3.000 K
Peso/weight 4,7 Kg

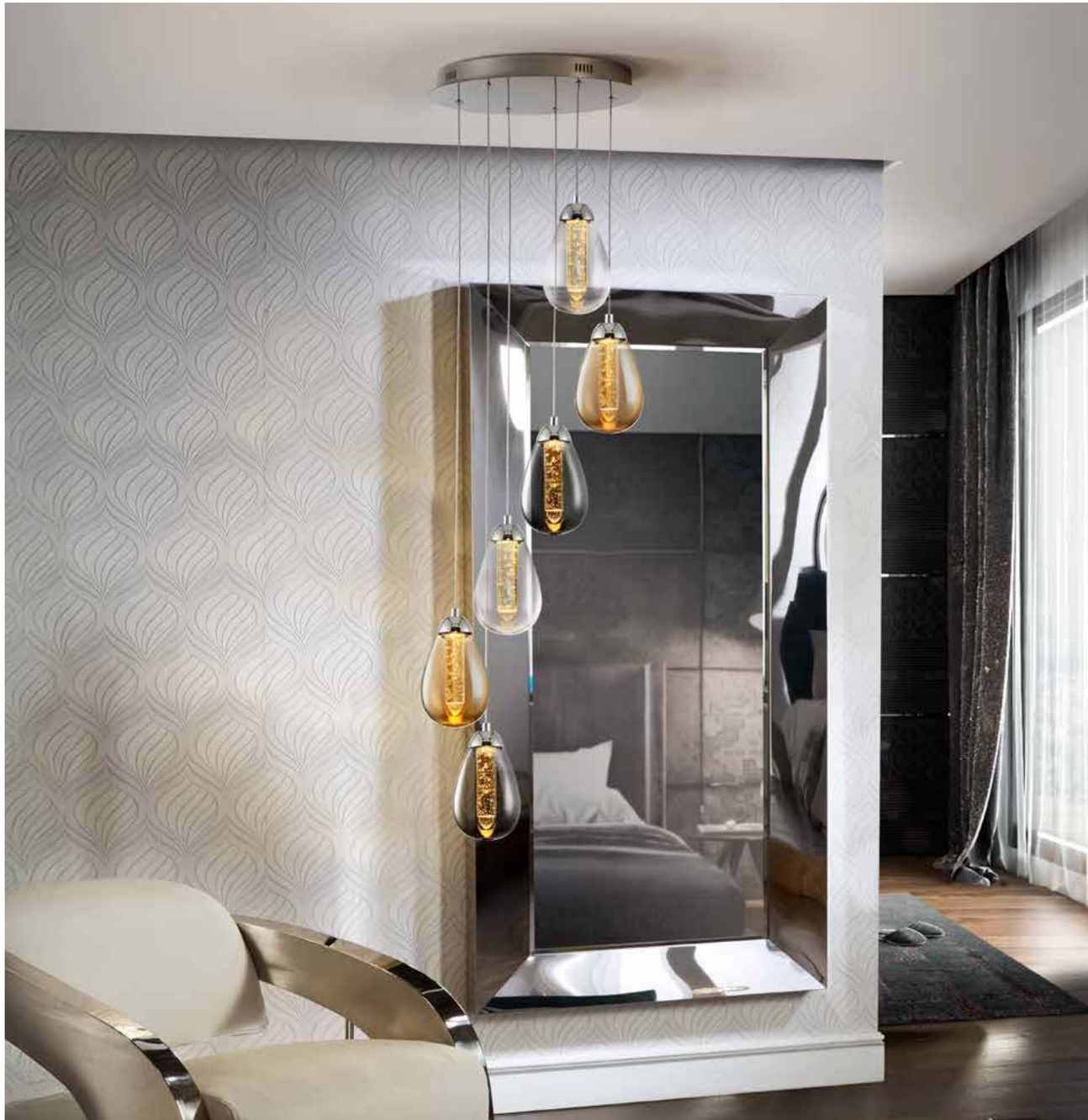

# fox



Lámpara de 1 luz realizada en metal lacado, color chocolate. Doble tulipa, interior de malla metálica y exterior de cristal.

Lamp of 1 light made of lacquered metal, chocolate colour. Double shade, inside of metal mesh and outside of glass.

**653608**
puntos/points 246
Ø20 ↕ 29 cm
Altura instalada 40/máx. 165 cm
Height when installed
1 E27 LED 8W DIMABLE
750 lumen / 2.700 K
Peso/weight 1,1 Kg

A G F

2.700K

# fox

original design

**653596**
puntos/points 251
↔ 20 ↕ 40 ⤢ 25 cm
Altura instalada 35/máx. 75 cm
Height when installed
1 E27 LED 8W DIMABLE
750 lumen / 2.700 K
Peso/weight 1,6 Kg

A G F

3.000K

Lámpara de pared de 1 luz realizada en metal lacado, color chocolate. Doble tulipa, interior de malla metálica y exterior de cristal. Regulable en altura.

Wall lamp made of lacquered metal, chocolate colour. Double shade, inside of metal mesh and outside of glass. Adjustable in length.

# fox

Lámpara de 4 luces realizada en metal lacado, color chocolate. Doble tulipa, interior de malla metálica y exterior de cristal.

Lamp of 4 lights made of lacquered metal, chocolate colour. Double shade, inside of metal mesh and outside of glass.

**653422D**
puntos/points 990

A G F

2.700K

DIMMABLE

**653422**
puntos/points 860
↔ 107 ↕ 29 ⤢ 20 cm
Altura instalada 40/máx. 140 cm
Height when installed
4 E27 LED 8W DIMABLE
3.000 lumen / 2.700 K
Peso/weight 5 Kg

A G F

2.700K

# narisa

**266035N**
(oro rosa/rose gold)
puntos/points 259
Ø18 ↕ 22 cm
Altura instalada 35/máx. 170 cm
Height when installed
1 E27 LED 7W DIMABLE
560 lumen / 3.000 K
Peso/weight 1,2 Kg

G

3.000K

Lámpara de 1 luz realizada en metal con baño de oro rosa y pintura marrón oscuro. Regulable en altura.

Lamp of 1 light made of metal with rose gold plated and dark brown paint. Adjustable in length.

**266290**
(blanco/white)
puntos/points 760
Ø47 ↕ 26 cm
Altura instalada 45/máx. 135 cm
Height when installed
5 G9 LED 6W
2.750 lumen / 3.000 K
Peso/weight 3,9 Kg

F

3.000K

**266251N**
(oro rosa/rose gold)
puntos/points 870
Ø47 ↕ 26 cm
Altura instalada 45/máx. 135 cm
Height when installed
5 G9 LED 6W
2.750 lumen / 3.000 K
Peso/weight 3,9 Kg

F

3.000K

(FOTO/PHOTO) **266284**
(cromo/chrome)
puntos/points 900
Ø47 ↕ 26 cm
Altura instalada 45/máx. 135 cm
Height when installed
5 G9 LED 6W
2.750 lumen / 3.000 K
Peso/weight 3,9 Kg

F

3.000K

Lámpara de 5 luces realizada en metal cromado, baño de oro rosa y pintura marrón oscuro o blanco mate. Difusor acrílico interior. Regulable en altura.

Lamp of 5 lights made of chromed metal, rose gold plated and dark brown paint or matt white. Inner acrylic diffuser. Adjustable in height.

# narisa

**266782N** (FOTO/PHOTO)
(oro rosa/rose gold)
puntos/points 360
↔ 32 ↕ 19 ⤢ 16 cm
2 E14 LED 7W DIMABLE
1.120 lumen / 3.000 K
Peso/weight 1,2 Kg

A G G 3.000K

**266724**
(cromo/chrome)
puntos/points 360
↔ 32 ↕ 19 ⤢ 16 cm
2 E14 LED 7W DIMABLE
1.120 lumen / 3.000 K
Peso/weight 1,2 Kg

A G G 3.000K

Lámpara de pared de 2 luces realizada en metal con baño de oro rosa o cromo.

Wall lamp of 2 lights made metal with rose gold plating or chrome finish.

# narisa

**266822N**
(oro rosa/rose gold)
puntos/points 870
Ø47 ↕ 30 cm
5 G9 LED 6W
2.750 lumen / 3.000 K
Peso/weight 3,9 Kg

A G F 3.000K

**266866**
(cromo/chrome)
puntos/points 870
Ø47 ↕ 30 cm
5 G9 LED 6W
2.750 lumen / 3.000 K
Peso/weight 3,9 Kg

A G F 3.000K

(FOTO/PHOTO) **266847**
(blanco/white)
puntos/points 760
Ø47 ↕ 30 cm
5 G9 LED 6W
2.750 lumen / 3.000 K
Peso/weight 3,9 Kg

A G F 3.000K

Plafones de techo de 5 luces realizados en metal cromado, baño de oro rosa y pintura marrón oscuro o blanco mate. Difusor acrílico interior.

Ceiling lamps of 5 lights made of chromed metal, rose gold plated and dark brown paint or matt white. Inner acrylic diffuser.

# narisa

**266544N**
puntos/points 630
Ø32 ↕ 40 cm
3 G9 LED 6W
1.650 lumen / 3.000 K
Peso/weight 4,4 Kg

Lámpara sobremesa y de pie realizadas en metal con baño de oro rosa y pintura marrón oscuro. Difusor acrílico interior.

Table and floor lamp made of metal with rose gold plated and dark brown paing. Inner acrylic diffuser.

# narisa

**266616N**
puntos/points 1.170
Ø47 ↕ 167 cm
5 G9 LED 6W
2.750 lumen / 3.000 K
Peso/weight 11 Kg

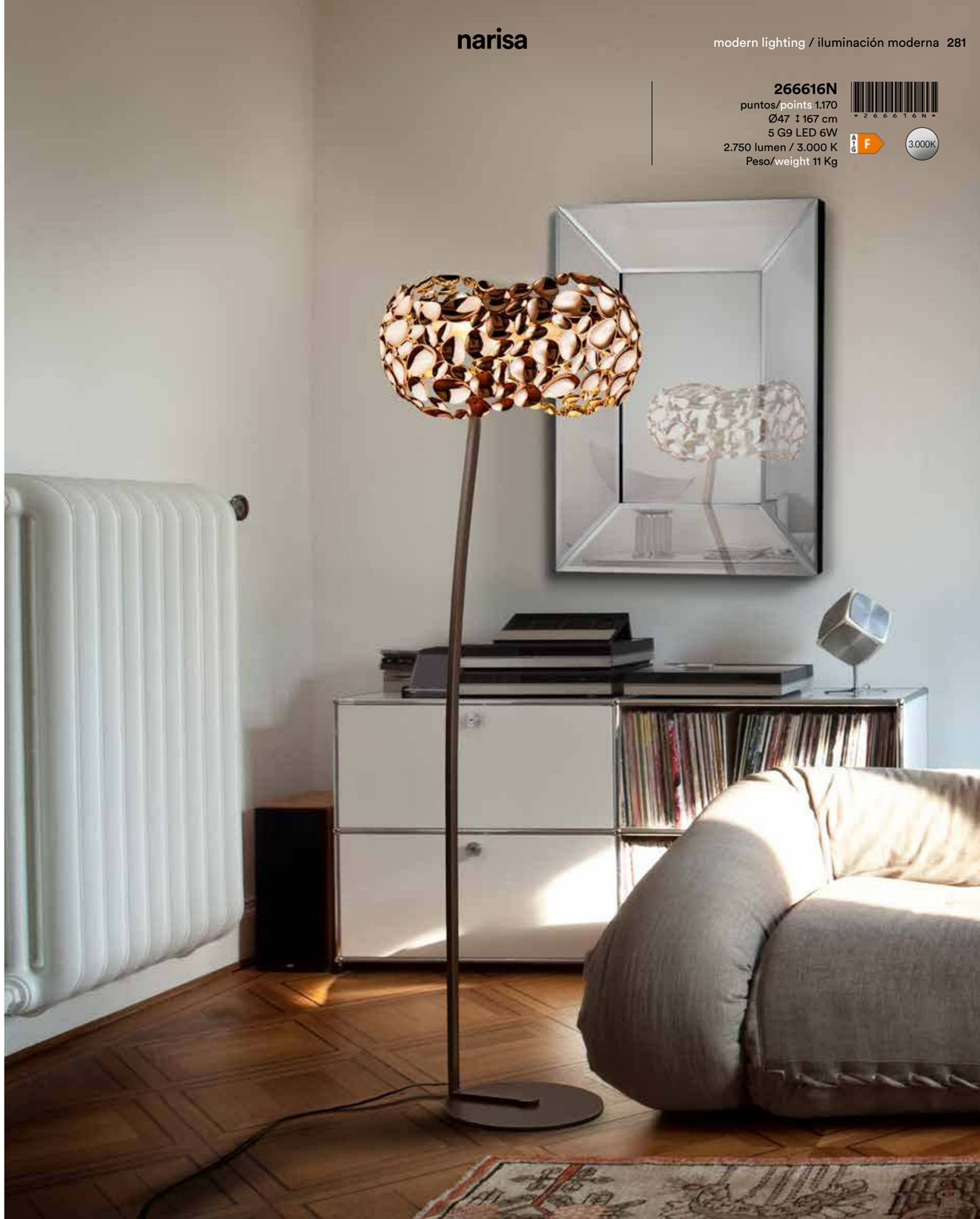

# quios

**124011**
puntos/points 490
Ø46 ↕16 cm
4 E27 LED 10W
3.600 lumen / 3.000 K
Peso/weight 3,2 Kg

Plafón de techo de 4 luces con tulipa compuesta por placas de policarbonato de superficie corrugada. Estructura realizada en metal, acabado blanco roto mate. Difusor inferior.

Ceiling lamp of 4 lights with shade composed by polycarbonated plates of corrugated surface. Frame made of metal, matt off-white finish. Lower diffuser.

# sios



Plafón de techo formado por tres óvalos de luz LED, realizado en metal y aluminio, acabado blanco arenado. Difusor de silicona.

Ceiling lamp formed by three LED light ovals, made of metal and aluminium, sanded white finish. Silicone diffuser.

**518394**
puntos/points 450
↔82 ↕9 ⤢32 cm
LED 36W
1.850 lumen / 3.000 K
Peso/weight 1,8 Kg

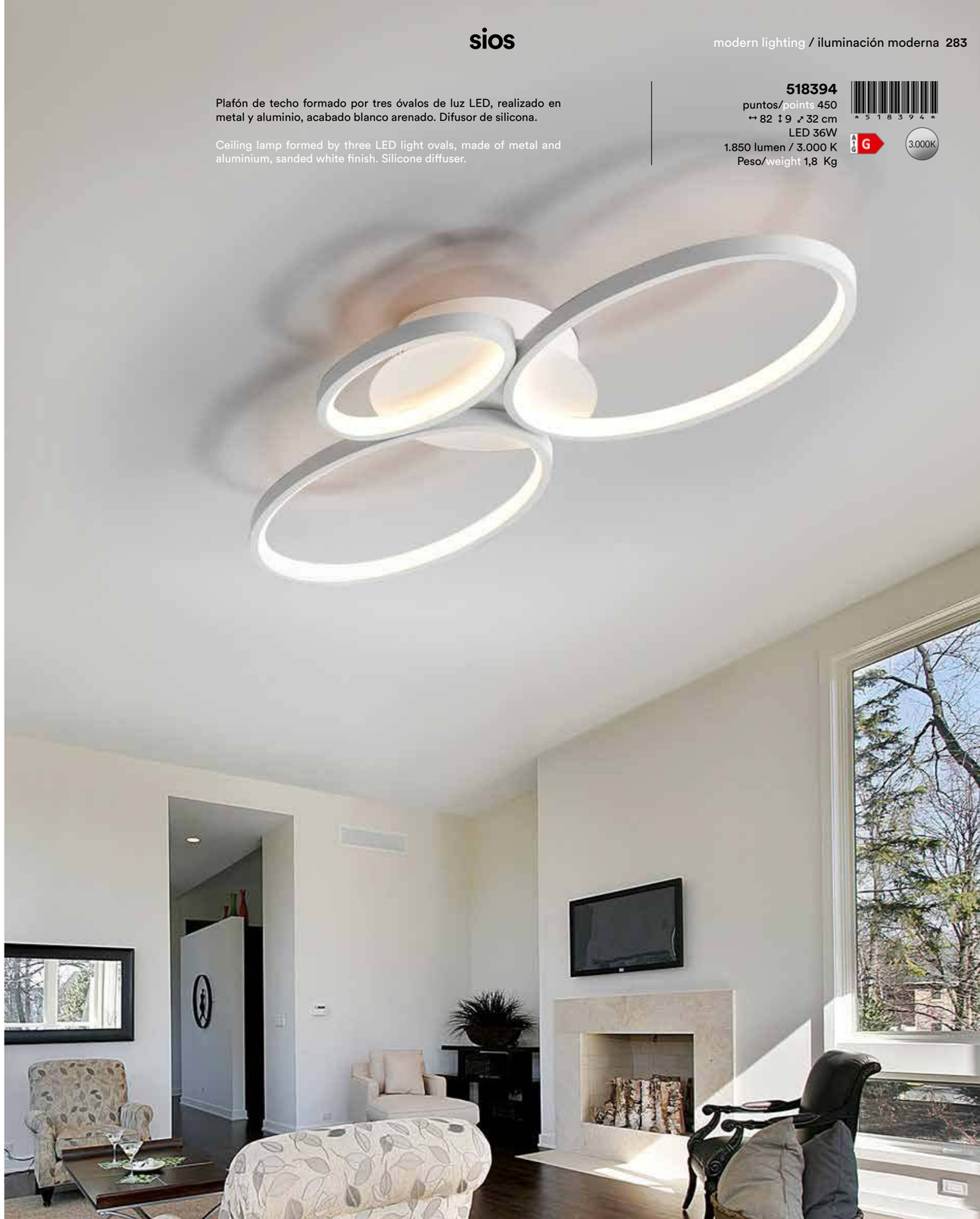

# marea

**723714**
puntos/points 370
↔ 59 ↕ 6 ⤢ 39 cm
LED 28W
1.500 lumen / 3.000 K
Peso/weight 1,6 Kg

Lámpara de pared o plafón de techo de luz LED, realizado en metal y aluminio, acabado blanco arenado. Difusor de silicona opal.

LED wall or ceiling lamp, made of metal and aluminium, sand white finish. Opal silicone diffuser.

# marea

Paflón de techo o lámpara de pared de luz LED, realizada en metal y aluminio acabado blanco arenado. Difusor de silicona opal.

LED ceiling or wall lamp, made of metal and aluminium, sanded white finish. Opal silicone diffuser.

**723955**
puntos/points 280
↔ 27 ↕ 47 ⤢ 5 cm
LED 14W
800 lumen / 3.000 K
Peso/weight 0,9 Kg

# argos

**509010**
puntos/points 282
Ø22 ↕ 41 cm
Altura instalada 50/máx. 140 cm
Height when installed
1 G9 LED 6W
550 lumen / 3.000 K
Peso/weight 1,4 Kg

Lámpara de 1 luz realizada en metal acabado cromo. Tulipa de cristal espejado. Lágrimas interiores de cristal tipo Murano.

Lamp of 1 light made of metal, chrome finish. Shimmered glass shade. Crystal drops inside, Murano style.

argos

Lámpara de 3 luces realizada en metal acabado cromo. Tulipa de cristal espejado. Lágrimas interiores de cristal tipo Murano.

Lamp of 3 lights made of metal, chrome finish. Shimmered glass shade. Crystal drops inside, Murano style.

**509213**
puntos/points 840
↔ 102 ↕ 21 ⤢ 22 cm
Altura instalada 36/máx. 140 cm
Height when installed
3 G9 LED 6W
1.650 lumen / 3.000 K
Peso/weight 2,5 Kg

argos

**507939**
pequeño/small
puntos/points 690
Ø40 ↕ 23 cm
5 G9 LED 6W
2.750 lumen / 3.000 K
Peso/weight 4,5 Kg

S

**507939D**
pequeño/small
puntos/points 880
5 G9 LED 4,5W DIMABLE
2.350 lumen / 3.000 K

S

Plafón de techo de 5 ó 6 luces realizado en metal acabado cromo. Tulipa de cristal espejado. Lágrimas interiores de cristal tipo Murano.

Ceiling lamp of 5 or 6 lights made of metal, chrome finish. Shimmered glass shade. Crystal drops inside, Murano style.

L

**508030D**
grande/large
puntos/points 1.450
6 G9 LED 4,5W DIMABLE
2.820 lumen / 3.000 K

L

**508030**
grande/large
puntos/points 1.210
Ø50 ↕ 25 cm
6 G9 LED 6W
3.300 lumen / 3.000 K
Peso/weight 6,9 Kg

# argos

**508516**
puntos/points 500
Ø28 ↕ 42 cm
3 G9 LED 6W
1.650 lumen / 3.000 K
Peso/weight 2,7 Kg

Lámpara sobremesa de 3 luces, realizada en metal acabado cromo. Tulipa de cristal espejado y lágrimas interiores de cristal tipo Murano.

Table lamp of 3 lights made of metal. Chrome finish. Shimmered glass shade. Glass inner drops Murano style.

Lámpara de 5 ó 6 luces realizada en metal acabado cromo. Tulipa de cristal espejado. Lágrimas interiores de cristal tipo Murano.

Lamp of 5 or 6 lights made of metal, chrome finish. Shimmered glass shade. Crystal drops inside, Murano style.

S

**508718**
pequeña/small
puntos/points 770
Ø40 ↕ 23 cm
Altura instalada 40/máx. 140 cm
Height when installed
5 G9 LED 6W
2.750 lumen / 3.000 K
Peso/weight 4,2 Kg

L

(FOTO/PHOTO) **508111**
grande/large
puntos/points 1.230
Ø50 ↕ 25 cm
Altura instalada 40/máx. 140 cm
Height when installed
6 G9 LED 6W
3.300 lumen / 3.000 K
Peso/weight 7,6 Kg

# argos

**509327**
puntos/points 299
↔ 22 ↕ 20 ⤢ 27 cm
1 G9 LED 6W
550 lumen / 3.000 K
Peso/weight 1,3 Kg

Lámpara de pared de 1 luz realizada en metal acabado cromo. Tulipa de cristal espejado. Lágrimas interiores de cristal tipo Murano.

Wall lamp of 1 light made of metal, chrome finish. Shimmered glass shade. Crystal drops inside, Murano style.

# arián



Lámpara de pared de 1 luz, realizada en acero acabado brillo. Tulipas de cristal espejado con tiras de cuentas de cristal en el interior.

Wall lamp of 1 light made of steel, bright finish. Shimmered glass shades with crystal beads stripes inside.

**193091**
puntos/points 170
↔ 13 ↕ 12 ⤢ 16 cm
1 G9 LED 6W
550 lumen / 3.000 K
Peso/weight 0,6 Kg

# diamond

**508424**
lámpara sobremesa/table lamp
puntos/points 420
Ø24 ↕ 40 cm
3 G9 LED 6W
1.650 lumen / 3.000 K
Peso/weight 2,5 Kg

**508323**
lámpara de pared/wall lamp
puntos/points 287
↔ 26 ↕ 20 ⤢ 13 cm
2 G9 LED 6W
1.100 lumen / 3.000 K
Peso/weight 1,6 Kg

Lámpara sobremesa y de pared, realizadas en metal acabado cromo. Tulipa compuesta por copens cuadrados de cristal transparente. Incluye difusor de cristal opal.

Table and wall lamp made of metal, chrome finish. Glass shade composed by square clear crystals. Lower opal glass diffuser included.

diamond

Lámpara de 9 luces realizada en metal acabado cromo. Tulipa compuesta por copens cuadrados de cristal transparente, regulable en altura. Incluye difusor inferior de cristal opal.

Lamp of 9 lights made of metal, chrome finish. Glass shade composed by square clear crystals, adjustable in lenght. Lower opal glass diffuser included.

**507514**
puntos/points 1.300
Ø54 ↕ 21 cm
Altura instalada 50/máx. 140 cm
Height when installed
9 G9 LED 6W
4.950 lumen / 3.000 K
Peso/weight 8 Kg

# onda

**160320**
puntos/points 183
↔ 25 ↕ 13 ⤢ 8 cm
1 G9 LED 6W
550 lumen / 3.000 K
Peso/weight 0,8 Kg

Lámpara de pared de 1 luz realizada en metal cromado y malla de cristales facetados K9.

Wall lamp of 1 light made of chromed metal and K9 faceted crystal mesh.

# satén



Plafón de techo de 4 ó 5 luces realizado en metal cromado y malla de cristales facetados K9. Cristales transparentes y smoke combinados.

Ceiling lamp of 4 or 5 lights made of chromed metal and K9 faceted crystals mesh. Clear and smoke crystals.

S

**160563**
pequeño/small
puntos/points 690
↔ 43 ↕ 12 ⤢ 43 cm
4 G9 LED 6W
2.200 lumen / 3.000 K
Peso/weight 3,2 Kg

L

(FOTO/PHOTO) **160674**
grande/large
puntos/points 1.060
↔ 54 ↕ 15 ⤢ 54 cm
5 G9 LED 6W
2.750 lumen / 3.000 K
Peso/weight 5 Kg

# flash

**391218**
puntos/points 145
↔ 13 ↕ 13 ⤢ 14,5 cm
1 G9 LED 6W
550 lumen / 3.000 K
Peso/weight 0,6 Kg

Lámpara de pared de 1 luz realizada en metal acabado cromo. Doble tulipa la exterior de cristal moldeado y la interior de copens facetados de cristal transparente y smoke.

Wall lamp of 1 light made of metal, chrome finish. Double glass shade, exterior of molded glass and interior of clear and smoke faceted crystals.

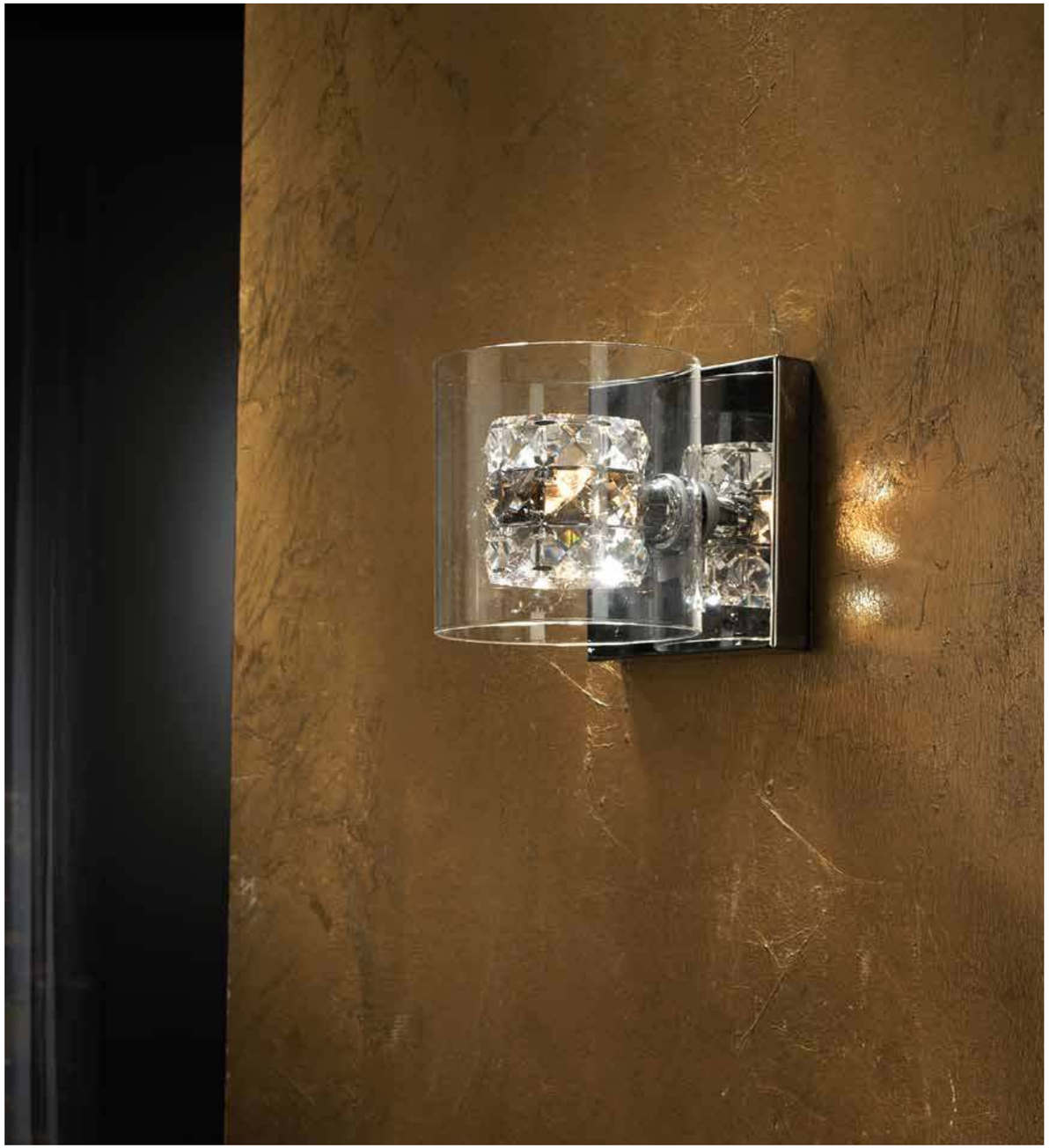

# manacor



Lámpara de pared de 2 luces realizada en metal acabado cromo. Penduloques de barra de cristal transparente de alta calidad en forma de espiral.

Wall lamp of 2 lights made of metal, chrome finish. High quality clear crystal bars, spiral shapes.

**711324**
puntos/points 319
↔ 15 ↕ 32 ⤢ 12 cm
2 G9 LED 6W
1.100 lumen / 3.000 K
Peso/weight 1,6 Kg

# ariadna

**876360**
puntos/points 1.270
Ø53 ↕26 cm
9 G9 LED 6W
4.950 lumen / 3.000 K
Peso/weight 4,5 Kg

Plafón de techo de 9 luces, realizado en metal acabado cromo. Tulipa formada por barras curvadas de cristal de alta calidad de color champán.

Ceiling lamp of 9 lights made of metal, chrome finish. Glass shade formed by high quality curved crystal bars in champagne colour.

original design

# mercury



Lámpara de pared de 1 luz realizada en cristal de color champán. Partes metálicas y base en latón. Pantalla encintada de color beis.

Wall lamp of 1 light made of glass in champagne colour. Metal parts and base in brass finish. Ribboned beige shade.

**663618**
puntos/points 285
↔28 ↕39 ⤢16 cm
1 E27 LED 7W DIMABLE
560 lumen / 3.000 K
Peso/weight 1,7 Kg

# mercury

original design

**662136N**
puntos/points 285
Ø22 ↕ 45 cm
1 E27 LED 7W DIMABLE
560 lumen / 3.000 K
Peso/weight 2,7 Kg

S

G

3.000K

Lámpara sobremesa pequeña de 1 luz. Realizada en cristal de color champán, partes metalicas y base en acabado latón envejecido. Pantalla encintada de color beis.

Small table lamp of 1 light, made of glass in champagne colour. Metal parts and base in antique brass fisnih. Ribboned beige shade.

# mercury

Lámpara sobremesa grande de 1 luz. Realizada en cristal de color champán, partes metalicas y base en acabado latón envejecido. Pantalla encintada de color beis.

Large table lamp of 1 light, made of glass in champagne colour. Metal parts and base in antique brass fisnih. Ribboned beige shade.

L

**661457N**
puntos/points 370
Ø29 ↕ 61 cm
1 E27 LED 10W
900 lumen / 3.000 K
Peso/weight 3,9 Kg

F

3.000K

# terra

pan de oro
gold leaf

**664443**
puntos/points 510
Ø29 ↕ 60 cm
1 E27 LED 10W
900 lumen / 3.000 K
Peso/weight 2,8 Kg

Lámpara sobremesa de 1 luz realizada en metal acabado en PAN DE ORO.

Table lamp made of metal, GOLD LEAF finish.

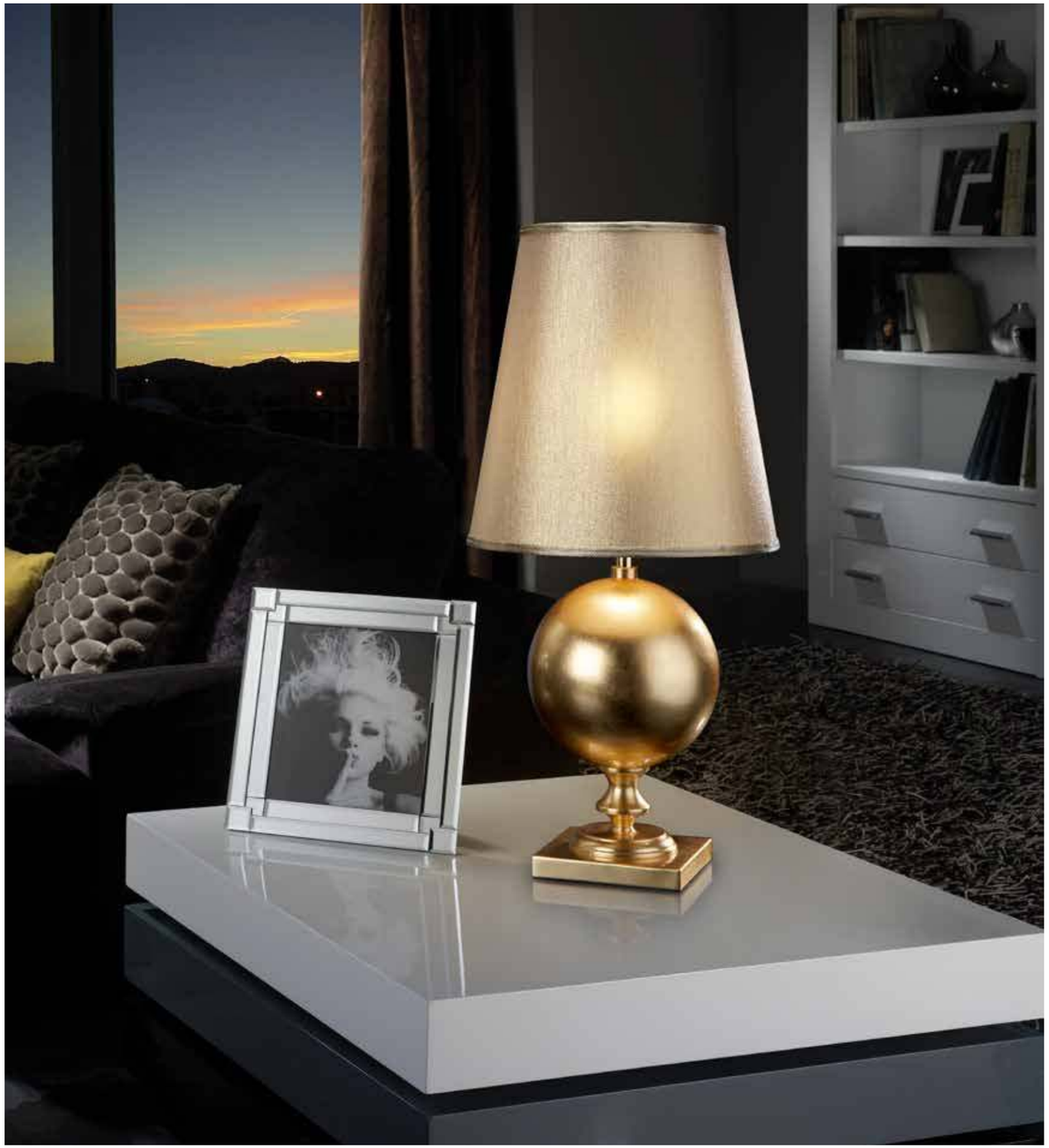

pan de oro
gold leaf

# deco



Lámpara sobremesa y de pie, realizadas en madera y metal. Acabado en PAN DE ORO y base cuadrada acabado nogal. Pantalla textil símil seda.

Table and floor lamp of 1 light, made of wood and metal. Gold leaf finish and square base in walnut finish. Textile shade, simile silk.

**662514**
l. de pie/floor lamp
puntos/points 1.300
↔ 43 ↕ 172 ⤢ 43 cm
1 E27 LED 10W
900 lumen / 3.000 K
Peso/weight 10,5 Kg

**662536**
l. sobremesa/table lamp
puntos/points 530
↔ 33 ↕ 64 ⤢ 33 cm
1 E27 LED 10W
900 lumen / 3.000 K
Peso/weight 2,4 Kg

# lucian

**788397**
puntos/points 550
Ø38 ↕ 61 cm
1 E27 LED 10W
900 lumen / 3.000 K
Peso/weight 6,3 Kg

Lámpara de sobremesa de 1 luz. Realizada en mármol blanco y metal acabado bronce satinado. Pantalla textil blanca.

Table lamp of 1 light. Made of white marble and metal finished in satin bronze. White textile shade.

# lin

Lámpara sobremesa de 1 luz realizada en metacrilato. Pantalla de hilo tensado, de color plata.

Table lamp made of methacrylate. Tighten thread shade, silver color.

**663023**
puntos/points 300
Ø27 ↕ 51 cm
1 E27 LED 7W DIMABLE
560 lumen / 3.000 K
Peso/weight 1,8 Kg

# chiqui

AUTONOMY

Tiempo de carga aproximada 6/7 h
Charging time approx. 6/7 h

BATERY

Batería de litio recargable, aprox. 8/10 h
Rechargeable lithium battery, approx. 8/10 h

TOUCH CONTROL

Sistema de encendido por contacto
Touch control

DIMMABLE

Dimable
Dimmable

CCT

LED CCT (Cambio temperatura de color)
CCT LED (Changing colour temperaure)



Lámpara de sobremesa portátil. Realizada en aluminio acabado verde mate. Pantalla de acrílico, difusor interior opal. Sistema encendido por contacto. Batería recargable y cable USB.

Portable table lamp. Made of aluminium in matt green finish. Acrylic shade, opal interior diffuser. Contact ignition system. Rechargeable battery and USB cable.

**724692**
puntos/points 71
Ø9 ↕ 15 cm
LED 3W
100 lumen / 3.000-4.000 K
Peso/weight 0,3 Kg

A G

3.000K ↕ 4.000K

DIMMABLE

# gong

corten / corten

negro / black

blanco / white

Tiempo de carga aproximada 6/7 h
Charging time approx. 6/7 h

Batería de litio recargable, aprox. 8/10 h
Rechargeable lithium battery, approx. 8/10 h

Dimable
Dimmable

Protección frente a polvo o humedad
Protection against dust or moisture

Soporte magnético
Magnetic support



**551869**
(blanco/white)
puntos/points 150
Ø13 ↕35 cm
LED 2,5W DIMABLE
140 lumen / 3.000 K
Peso/weight 0,7 Kg

**551845**
(negro/black)
puntos/points 150
Ø13 ↕35 cm
LED 2,5W DIMABLE
140 lumen / 3.000 K
Peso/weight 0,7 Kg

(FOTO/PHOTO) **551821**
(corten/corten)
puntos/points 150
Ø13 ↕35 cm
LED 2,5W DIMABLE
140 lumen / 3.000 K
Peso/weight 0,7 Kg

Sobremesa LED para interior y exterior, pantalla portátil con asa de silicona y soporte magnético. Realizado en metal acabado corten, blanco o negro y difusor acrílico opal. Dimado por pulsador táctil. Batería de litio recargable, 4.000 mAh. Tiempo de carga 6-7 horas, autonomía aproximada 8-10 horas.

Indoor and outdoor LED table lamp, portable shade with silicone handle and magnet stand. Made of corten, white or black finish metal and opal acrylic diffuser. Touch button dimming. Rechargeable lithium battery, 4,000 mAh. Charging time 6-7 hours, approximate autonomy 8-10 hours.

# CUCO

negro / black

blanco / white

AUTONOMY — Tiempo de carga aproximada 5 h
Charging time approx. 5 h

BATERY — Batería de litio recargable, aprox. 6 h
Rechargeable lithium battery, approx. 6 h

DIMMABLE — Dimable
Dimmable

IP54 PROTECTION — Protección frente a polvo o humedad
Protection against dust or moisture

MAGNETIC — Soporte magnético
Magnetic support



**498276**
(blanco/white)
untos/points 165
↔ 12 ↕ 34 ⤢ 17 cm
LED 3W DIMABLE
200 lumen / 3.000 K
Peso/weight 0,8 Kg

(FOTO/PHOTO) **498238**
(negro/black)
puntos/points 165
↔ 12 ↕ 34 ⤢ 17 cm
LED 3W DIMABLE
200 lumen / 3.000 K
Peso/weight 0,8 Kg

Lámpara sobremesa LED para interior y exterior, incluye accesorios magnéticos para usar como lámpara de pared o colgante. Realizado en metal acabado negro o blanco y difusor acrílico opal. Batería de litio recargable, 3.000 mAh. Tiempo de carga 5 horas, autonomía aproximada 6 horas. Cargador incluido.

Indoor and outdoor LED table lamp, includes magnetic accessories for use as wall or pendant. Made of black or white finish metal and opal acrylic diffuser. Rechargeable lithium battery, 3.000 mAh. Charging time 5 hours, approximate autonomy 6 hours. Charger included.

scoop

Sistema de encendido por contacto
Touch control

Dimable
Dimmable

Flexible
Flexible

scoop



Lámpara sobremesa de estudio LED, realizada en plástico color blanco brillo. Brazo flexible. Intensidad regulable con pulsador táctil.

LED desk table lamp, made of plastic, glossy white colour. Flexible arm. Adjustable intensity by tactile switch.

**552758**
puntos/points 152
↔ 32 ↕ 42 ⤢ 17 cm
Altura instalada 25/máx. 50 cm
Height when installed
LED 6W DIMABLE
750 lumen / 4.000 K
Peso/weight 1,7 Kg

# junco

**425131**
puntos/points 810
↔ 160 ↕ 235 ⤢ 55 cm
Altura instalada 232/máx. 240 cm
Height when installed
1 E27 LED 10W
900 lumen / 3.000 K
Peso/weight 12,4 Kg

Lámpara de pie con mástil de fibra de carbono y base metálica, color negro. Pantalla textil color negro.

Floor lamp with carbon fibre pole and metallic base, in black colour. Black textile shade.

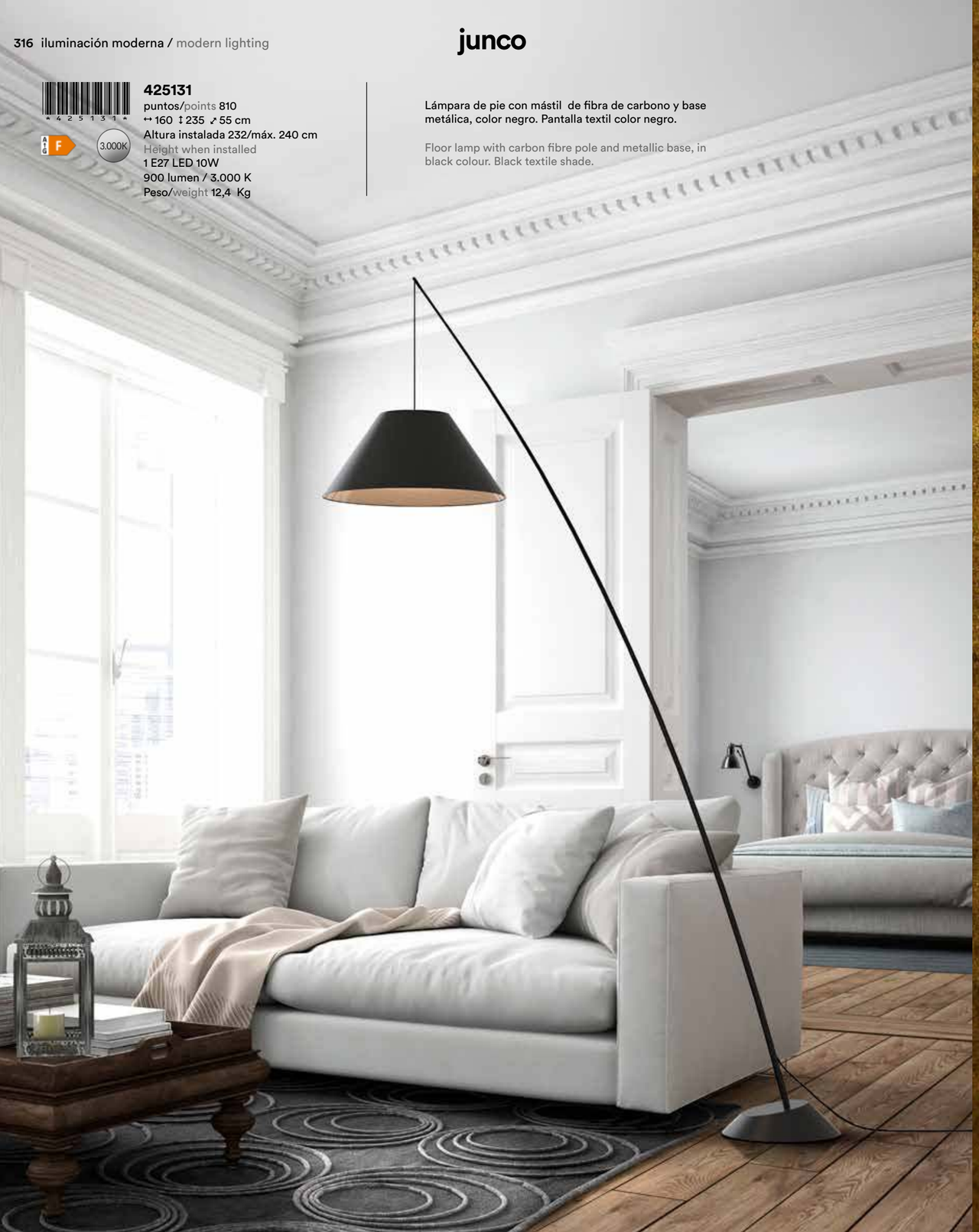

317
iluminación rústica
rustic lighting

# sabah

**567592**
puntos/points 430
↔ 55 ↕ 32 ⤢ 52 cm
Altura instalada 45/máx. 240 cm
Height when installed
1 E27 LED 8W
870 lumen / 2.700 K
Peso/weight 1,6 Kg

Lámpara de una luz realizada en metal con pantalla de ratán, acabado blanco patinado.

Lamp of 1 light made of metal with a rattan shade, patinated white finish.

# sabah

Lámpara de una luz, realizada en metal, acabado blanco. Pantalla de ratán, acabado blanco patinado.

Lamp of 1 light made of metal, white finish. Rattan shade, white patinated finish.

**567442**
puntos/points 1.450
↔ 100 ↕ 58 ⤢ 94 cm
Altura instalada 70/máx. 250 cm
Height when installed
1 E27 LED 8W
870 lumen / 2.700 K
Peso/weight 4,2 Kg

# nana

**306278**
puntos/points 410
Ø60 ↕ 28 cm
Altura instalada 40/máx. 220 cm
Height when installed
1 E27 LED 10W
900 lumen / 3.000 K
Peso/weight 2,9 Kg

Lámpara pequeña de 1 luz, realizada en metal acabado blanco. Pantalla de fibra de ratán y jacinto de agua trenzado, acabado natural.

Large lamp of 1 light, made of metal in white finish. Rattan fiber lampshade and braided water hyacinth, in a natural finish.

# 321
## ventiladores de techo
## ceiling fans

Ventilador de 6 velocidades
6 speed ceiling fan

Motor DC de alta eficiencia (bajo consumo)
High efficiency DC motor (energy saving)

Inversión de giro (verano/invierno)
Reverse function (summer/winter)

Ultrasilencioso, mínima emisión de ruido
Ultra silent, minimum noise emission

Incluye mando a distancia
Remote control included

Dimable
Dimmable

Función temporizador
Timer function

LED CCT (Cambio temperatura de color)
CCT LED (Changing colour temperaure)

MAXI

# vento maxi



Ventilador de techo con luz LED DIMABLE y temperatura color regulable CCT. Realizado en metal acabado blanco mate y aro en blanco. Difusor opal y aspas escamoteables en acrílico transparente. Temporizador. Incluye mando a distancia.

Ceiling fan with DIMABLE LED light and CCT adjustable colour temperature. Made of metal finished in matt white and ring in white. Opal diffuser and retractable acrylic clear blades. 6-speed DC motor and reverse. Timer. Remote control included.

5.200 lumen
CCT 3.000 - 6.000 K
Temperatura de color regulable
Adjustable colour temperature
Peso/weight 20,5 Kg

**168427**
puntos/points 1.030
Ø80/150 ↕ 55 cm
Altura instalada 35/máx. 45 cm
Height when installed
LED 70W DIMABLE

12 - 25 m²

≤15°

Hélice de 6 aspas / 6-blade fan Ø80/150 cm
Motor DC 55W 6 velocidades (94/120/140/155/165/180 rpm), reversible
55W DC motor fan 6-speed (194/120/140/155/165/180 rpm), reverse
Flujo de aire / airflow (6.000/7.500/10.500/12.000/13.500/14.000 m³/h)
Rumor: 37 a 47 db / Rumor: 37 to 47 db

# vento maxi

MAXI

**168434**
puntos/points 1.030
Ø80/150 ↕ 55 cm
Altura instalada 35/máx. 45 cm
Height when installed
LED 70W DIMABLE

5.200 lumen
CCT 3.000 - 6.000 K
Temperatura de color regulable
Adjustable colour temperature
Peso/weight 20,5 Kg

Ventilador de techo con luz LED DIMABLE y temperatura color regulable CCT. Realizado en metal acabado blanco mate y aro en bronce. Difusor opal y aspas escamoteables en acrílico transparente. Temporizador. Incluye mando a distancia.

Ceiling fan with DIMABLE LED light and CCT adjustable colour temperature. Made of metal finished in matt white and ring in bronze. Opal diffuser and retractable acrylic clear blades. Timer.Remote control included.

Hélice de 6 aspas / 6-blade fan Ø80/150 cm
Motor DC 55W 6 velocidades (94/120/140/155/165/180 rpm), reversible
55W DC motor fan 6-speed (194/120/140/155/165/180 rpm), reverse
Flujo de aire / airflow (6.000/7.500/10.500/12.000/13.500/14.000 m³/h)
Rumor: 37 a 47 db / Rumor: 37 to 47 db

≤15º

12 - 25 m²



MAXI

# vento maxi

Ventilador de techo con luz LED DIMABLE y temperatura color regulable CCT. Realizado en metal acabado negro mate y aro en bronce. Difusor opal y aspas escamoteables smoke en acrílico. Temporizador. Incluye mando a distancia.

Ceiling fan with DIMABLE LED light and CCT adjustable colour temperature. Made of metal finished in matt black and ring in bronze. Opal diffuser and retractable acrylic smoke blades. Timer. Remote control included.

5.200 lumen
CCT 3.000 - 6.000 K
Temperatura de color regulable
Adjustable colour temperature
Peso/weight 20,5 Kg

**168410**
puntos/points 1.030
Ø80/150 ↕ 55 cm
Altura instalada 35/máx. 45 cm
Height when installed
LED 70W DIMABLE

12 - 25 m²

≤15º

Hélice de 6 aspas / 6-blade fan Ø80/150 cm
Motor DC 55W 6 velocidades (94/120/140/155/165/180 rpm), reversible
55W DC motor fan 6-speed (194/120/140/155/165/180 rpm), reverse
Flujo de aire / airflow (6.000/7.500/10.500/12.000/13.500/14.000 m³/h)
Rumor: 37 a 47 db / Rumor: 37 to 47 db

venturi

**169523**
puntos/points 520
Ø50/106 ↕ 35 cm
Altura instalada 35/máx. 50 cm
Height when installed
LED 36W DIMMABLE

1.830 lumen
CCT 2.700 - 4.000 - 5.000 K
Temperatura de color regulable
Adjustable colour temperature
Peso/weight 8,4 Kg

Ventilador de techo, luz LED DIMMABLE y CCT, realizado en metal acabado blanco mate, difusor acrílico opal y aspas escamoteables transparentes. Temporizador, función brisa y memoria. Incluye mando a distancia.

Ceiling fan, DIMMABLE LED light and CCT, made of metal matt white finish, opal acrylic diffuser and clear retractable blades. Timer, breeze and memory function. Remote control included.

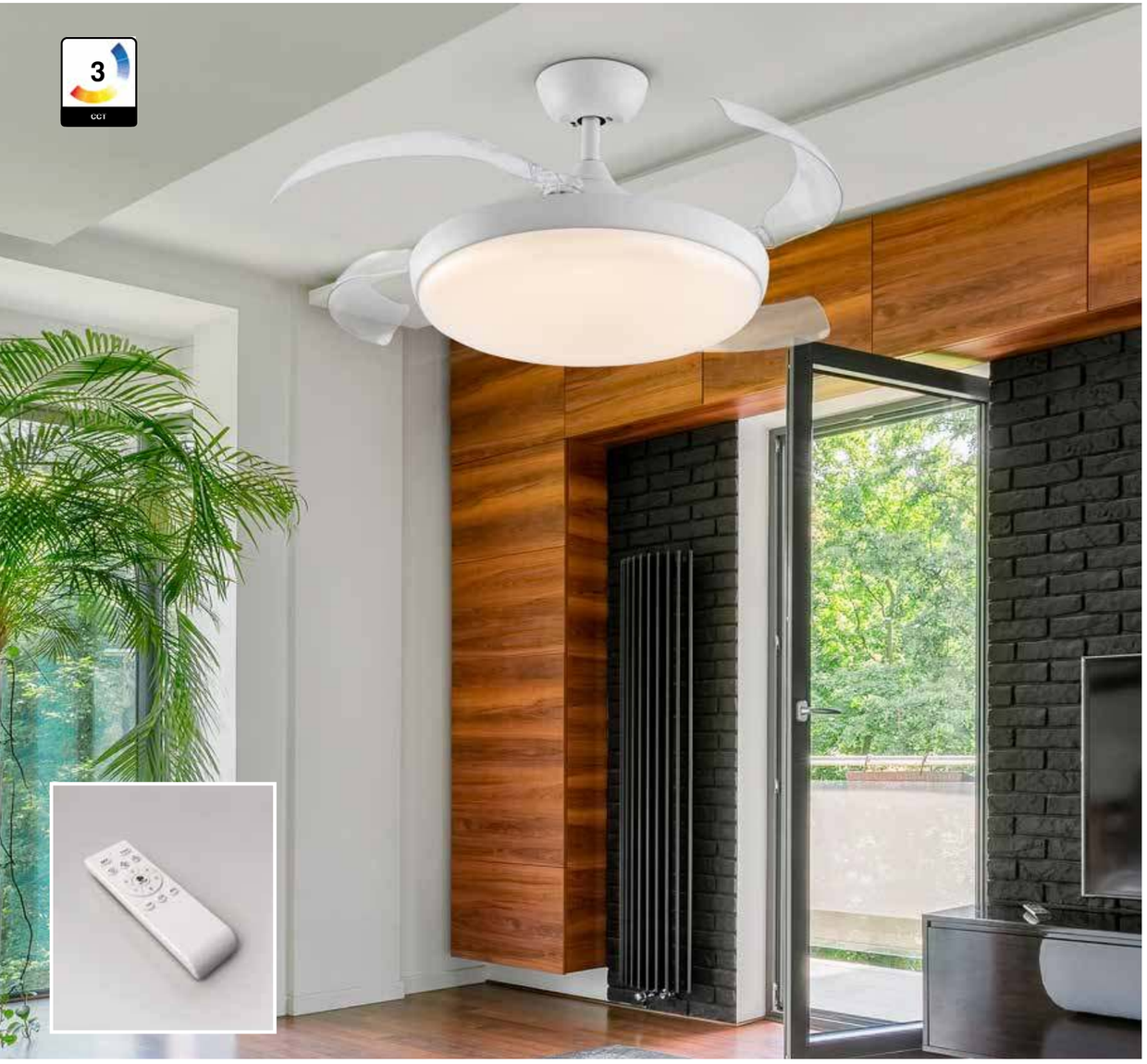

Hélice de 4 aspas / 4-blade fan Ø50/106 cm
Motor DC 35W 6 velocidades (185/200/210/225/245/265 rpm), reversible
35W DC motor fan 6-speed (185/200/210/225/245/265 rpm), reverse
Flujo de aire / airflow (2.150/4.000/5.930/7.410/8.890/9.490 m³/h)
Rumor: 37 a 42 db / Rumor: 37 to 42 db

≤15º

10 - 16 m²



venturi

Ventilador de techo, luz LED DIMMABLE y CCT, realizado en metal acabado negro mate, difusor acrílico opal y aspas escamoteables smoke. Temporizador, función brisa y memoria. Incluye mando a distancia.

Ceiling fan, LED light DIMMABLE and CCT, made of metal matte black finish, opal acrylic diffuser and smoke retractable blades. Timer, breeze and memory function. Remote control included.

1.830 lumen
CCT 2.700 - 4.000 - 5.000 K
Temperatura de color regulable
Adjustable colour temperature
Peso/weight 8,4 Kg

**169547**
puntos/points 520
Ø50/106 ↕ 35 cm
Altura instalada 35/máx. 50 cm
Height when installed
LED 36W DIMMABLE

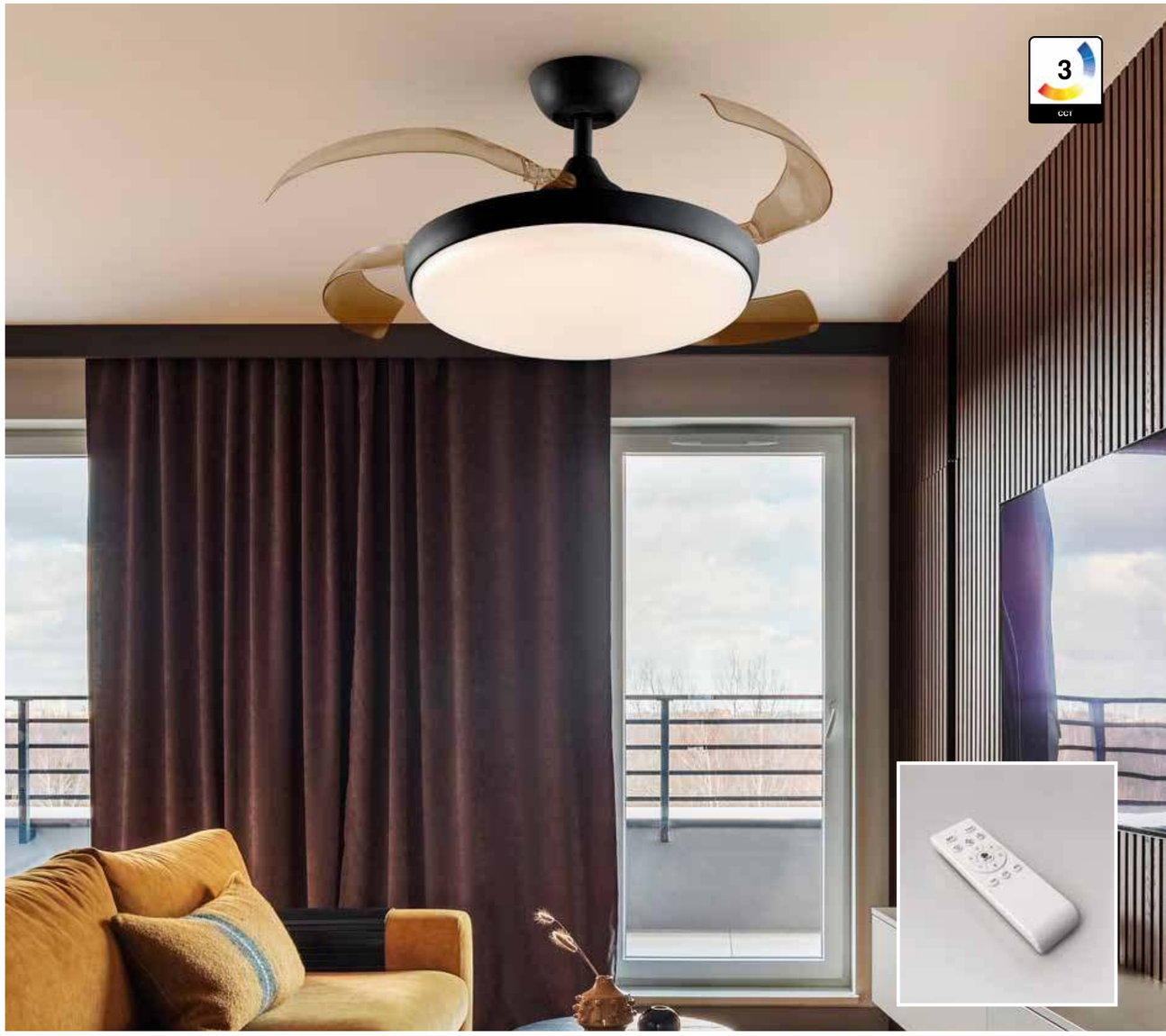

10 - 16 m²

≤15º

Hélice de 4 aspas / 4-blade fan Ø50/106 cm
Motor DC 35W 6 velocidades (185/200/210/225/245/265 rpm), reversible
35W DC motor fan 6-speed (185/200/210/225/245/265 rpm), reverse
Flujo de aire / airflow (2.150/4.000/5.930/7.410/8.890/9.490 m³/h)
Rumor: 37 a 42 db / Rumor: 37 to 42 db

vento

MINI

**169204**
(blanco y bronce/white & bronze)
puntos/points 450
Ø41 ↕ 35 cm
Altura instalada 35/máx. 45 cm
Height when installed
LED 24W DIMABLE

1.300 lumen
CCT 3.000 - 6.000 K
Temperatura de color regulable
Adjustable colour temperature
Peso/weight 6,8 Kg

≤15°

8 - 12 m²

**169211**
(negro y bronce/black & bronze)
puntos/points 400
Ø41 ↕ 35 cm
Altura instalada 35/máx. 45 cm
Height when installed
LED 24W DIMABLE

1.300 lumen
CCT 3.000 - 6.000 K
Temperatura de color regulable
Adjustable colour temperature
Peso/weight 6,8 Kg

≤15°

8 - 12 m²



Ventilador de techo con luz LED DIMABLE CCT, realizado en metal acabado blanco mate. Difusor opal y aspas escamoteables transparentes en acrílico. Temperatura de color regulable. Temporizador. Sistema de fijación anti balanceo y tubo adicional para incrementar la altura 10 cm. Incluye mando a distancia.

Ceiling fan with LED DIMMABLE CCT light, made of metal finished in matt white and opal acrylic diffuser. Temperature adjustable colour. Timer. Anti-rocking mounting system and additional tube to increase the height 10 cm. Remote control included.

(FOTO/PHOTO) **169228**
puntos/points 450
Ø41 ↕ 35 cm
Altura instalada 35/máx. 45 cm
Height when installed
LED 24W
1.300 lumen / CCT 3.000 - 6.000 K
Temperatura de color regulable
Adjustable colour temperature
Peso/weight 6,8 Kg

8 - 12 m²

≤15°

Hélice de 4 aspas / 4-blade fan Ø40/90 cm
Motor DC 35W 6 velocidades (185/200/210/225/245/265 rpm), reversible
55W DC motor fan 6-speed (185/200/210/225/245/265 rpm), reverse
Flujo de aire / airflow (2.500/3.500/4.000/5.000/6.000/7.000 m³/h)
Función brisa / breeze function
Rumor: 36 a 43 db / Rumor: 36 to 43 db

# vento

pan de oro
gold leaf

**168360**
puntos/points 500
Ø50/100 ↕ 35 cm
Altura instalada 35/máx. 45 cm
Height when installed
LED 36W DIMMABLE
1.830 lumen / CCT 3.000 - 6.000 K
Temperatura de color regulable
Adjustable colour temperature
Peso/weight 7,5 Kg

Ventilador de techo con luz LED CCT DIMMABLE realizado en metal acabado negro mate y aro en PAN DE ORO. Difusor opal y aspas escamoteables smoke en acrílico. Temporizador. Sistema de fijación anti balanceo y tubo adicional para incrementar la altura 10 cm. Incluye mando a distancia.

Ceiling fan with CCT DIMMABLE LED light made of metal finished in matt black and ring in GOLD LEAVES. Opal diffuser and smoke retractable blades, in acrylic. Timer. Anti-rocking mounting system and additional tube to increase the height 10 cm. Remote control included.

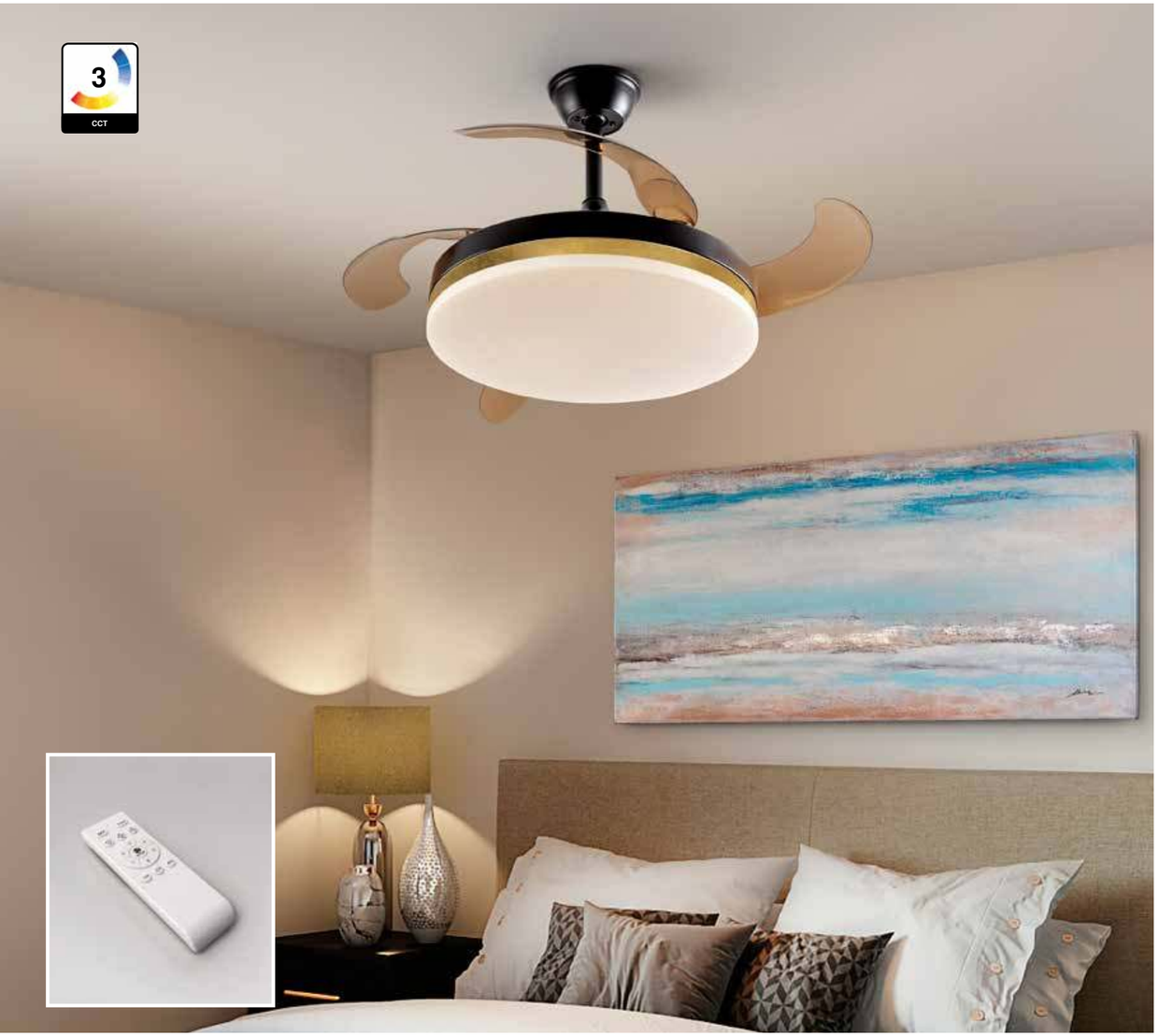


Hélice de 4 aspas / 4-blade fan Ø50/100 cm
Motor DC 35W 6 velocidades (153/173/190/201/220/240 rpm), reversible
35W DC motor fan 6-speed (153/173/190/201/220/240 rpm), reverse
Flujo de aire / airflow (3.000/4.000/5.500/6.500/7.500/9.500 m³/h)
Rumor: 37 a 42 db / Rumor: 37 to 42 db

≤15º

10 - 16 m²



# herón

Ventilador de techo con luz LED DIMABLE CCT realizado en metal acabado negro mate. Aro decorativo en oro y polipiel negra. Difusor opal y aspas escamoteables smoke. Temporizador. Sistema de fijación anti balanceo y tubo adicional para incrementar la altura 13 cm. Radio de acción Ø180 cm (medido a 140 cm debajo del ventilador). Incluye mando a distancia. Componentes CE.

Ceiling fan with CCT DIMMABLE LED light, made of metal with matt black finish. Decorative ring in gold and black faux-leather. Opal diffuser and smoke retractable blades. Timer. Anti-rocking mounting system and additional tube to increase the height 13 cm. Action area Ø180 cm (measured 140 cm below the fan). Remote control included. CE components.

**175197D**
puntos/points 530
Ø106 ↕ 39 cm
Altura instalada 39/máx. 52 cm
Height when installed
LED 36W
2.880 lumen / CCT 3.000 - 6.000 K
Temperatura de color regulable
Adjustable colour temperature
Peso/weight 8,3 Kg

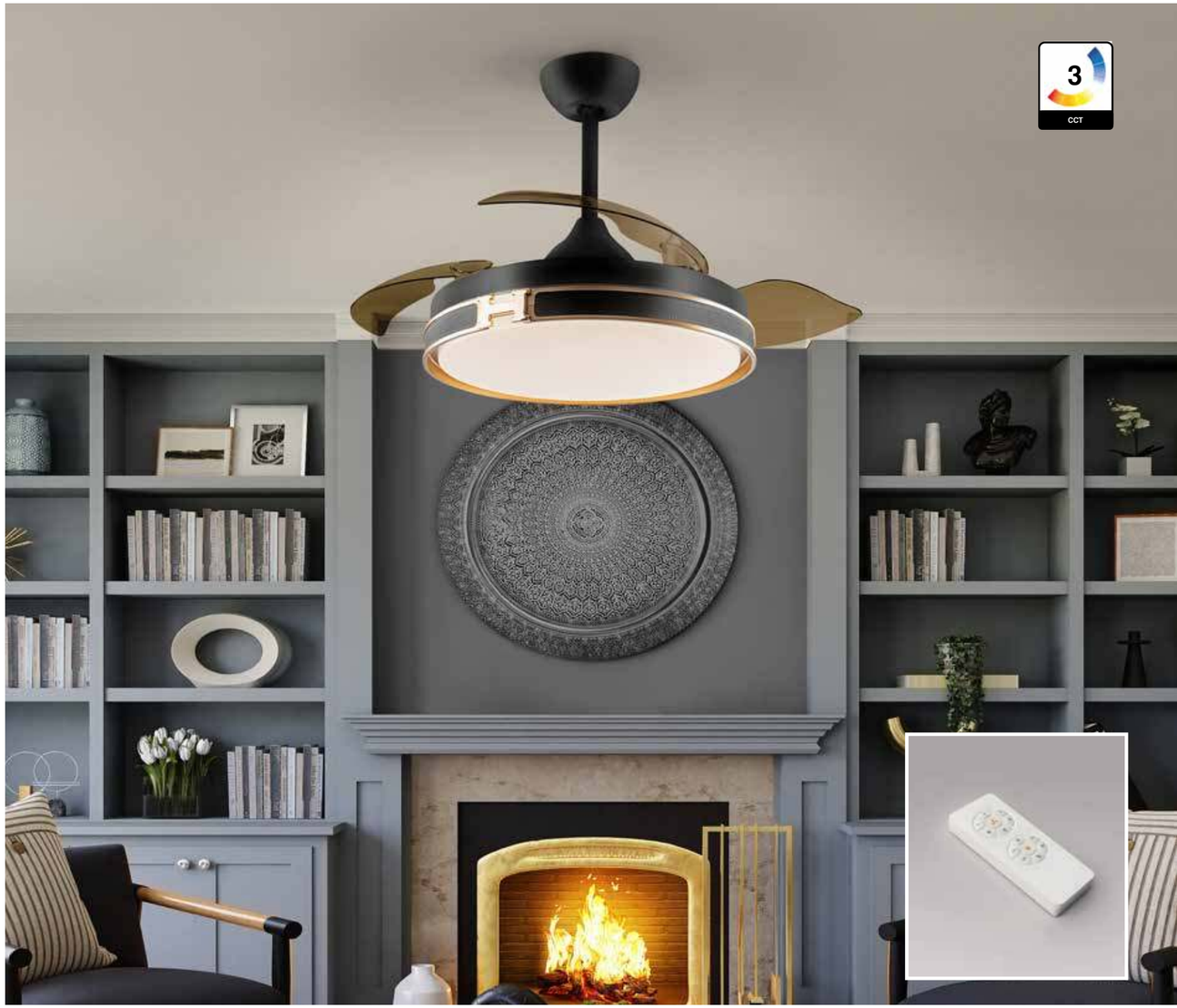


10 - 16 m²

≤15º

Hélice de 3 aspas / 3-blade fan Ø50/106 cm
Motor DC 35W 6 velocidades, reversible
35W DC motor fan 6-speed, reverse
Flujo de aire / airflow (1.400/2.400/3.400/4.400/5.400/7.500m³/h)
Rumor: 37 a 45 db / Rumor: 37 to 45 db

# enzo

**196529D**
puntos/points 630
Ø53/106 ↕ 38 cm
Altura instalada 38/máx. 51 cm
Height when installed
LED 36W DIMMABLE

2.880 lumen
CCT 3.000 - 6.000 K
Temperatura de color regulable
Adjustable colour temperature
Peso/weight 7,8 Kg

Ventilador de techo con luz LED DIMABLE CCT realizado en metal acabado blanco mate y 4 aspas retráctiles de acrílico blanco brillo. Difusor acrílico opal. Temporizador. Sistema de fijación anti balanceo y tubo adicional para incrementar la altura 13 cm. Incluye mando a distancia.

Ceiling fan with CCT DIMMABLE LED light, made of metal with matt white finish and 4 retractable blades of glossy white acrylic. Opal acrylic diffuser. Timer. Anti-rocking mounting system and additional tube to increase the height 13 cm. Remote control included.

Hélice de 4 aspas / 4-blade fan Ø53/106 cm
Motor DC 35W 6 velocidades (100/120/140/160/180/200 rpm), reversible
35W DC motor fan 6-speed (100/120/140/160/180/200 rpm), reverse
Flujo de aire / airflow (3.500/4.500/5.500/6.500/7.000/7.500 m³/h)
Rumor: 38 a 44 db / Rumor: 38 to 44 db

≤15º

10 - 16 m²



# enzo

Ventilador de techo con luz LED DIMABLE CCT realizado en metal acabado negro mate y 4 aspas retráctiles de acrílico negro brillo, semiopaco. Difusor acrílico opal. Temporizador. Sistema de fijación anti balanceo y tubo adicional para incrementar la altura 13 cm. Incluye mando a distancia.

Ceiling fan with CCT DIMMABLE LED light, made of metal with matt black finish and 4 retractable blades of glossy black acrylic, semi-opaque. Opal acrylic diffuser. Timer. Anti-rocking mounting system and additional tube to increase the height 13 cm. Remote control included.

2.880 lumen
CCT 3.000 - 6.000 K
Temperatura de color regulable
Adjustable colour temperature
Peso/weight 7,8 Kg

**196536D**
puntos/points 600
Ø53/106 ↕ 38 cm
Altura instalada 38/máx. 51 cm
Height when installed
LED 36W

10 - 16 m²

≤15º

Hélice de 4 aspas / 4-blade fan Ø53/106 cm
Motor DC 35W 6 velocidades (100/120/140/160/180/200 rpm), reversible
35W DC motor fan 6-speed (100/120/140/160/180/200 rpm), reverse
Flujo de aire / airflow (3.500/4.500/5.500/6.500/7.000/7.500 m³/h)
Rumor: 38 a 44 db / Rumor: 38 to 44 db

# tropic

**319607**
puntos/points 238
Ø76 ↕ 31,5 cm
LED 22W DIMABLE
1.200 lumen
CCT 3.000 - 4.000 - 5.000 K
Temperatura de color regulable
Adjustable colour temperature
Peso/weight 3 Kg

Ventilador de techo con luz LED DIMABLE y CCT (temperatura de luz regulable). Realizado en metal y aspas en acrílico, acabado blanco mate. Difusor acrílico opal. Temporizador, función brisa y memoria. Incluye mando a distancia.

Ceiling fan with DIMMABLE LED light and CCT (adjustable light temperature). Made of metal and acrylic blades, matt white finish. Opal acrylic diffuser. Timer, breeze and memory function. Remote control included.

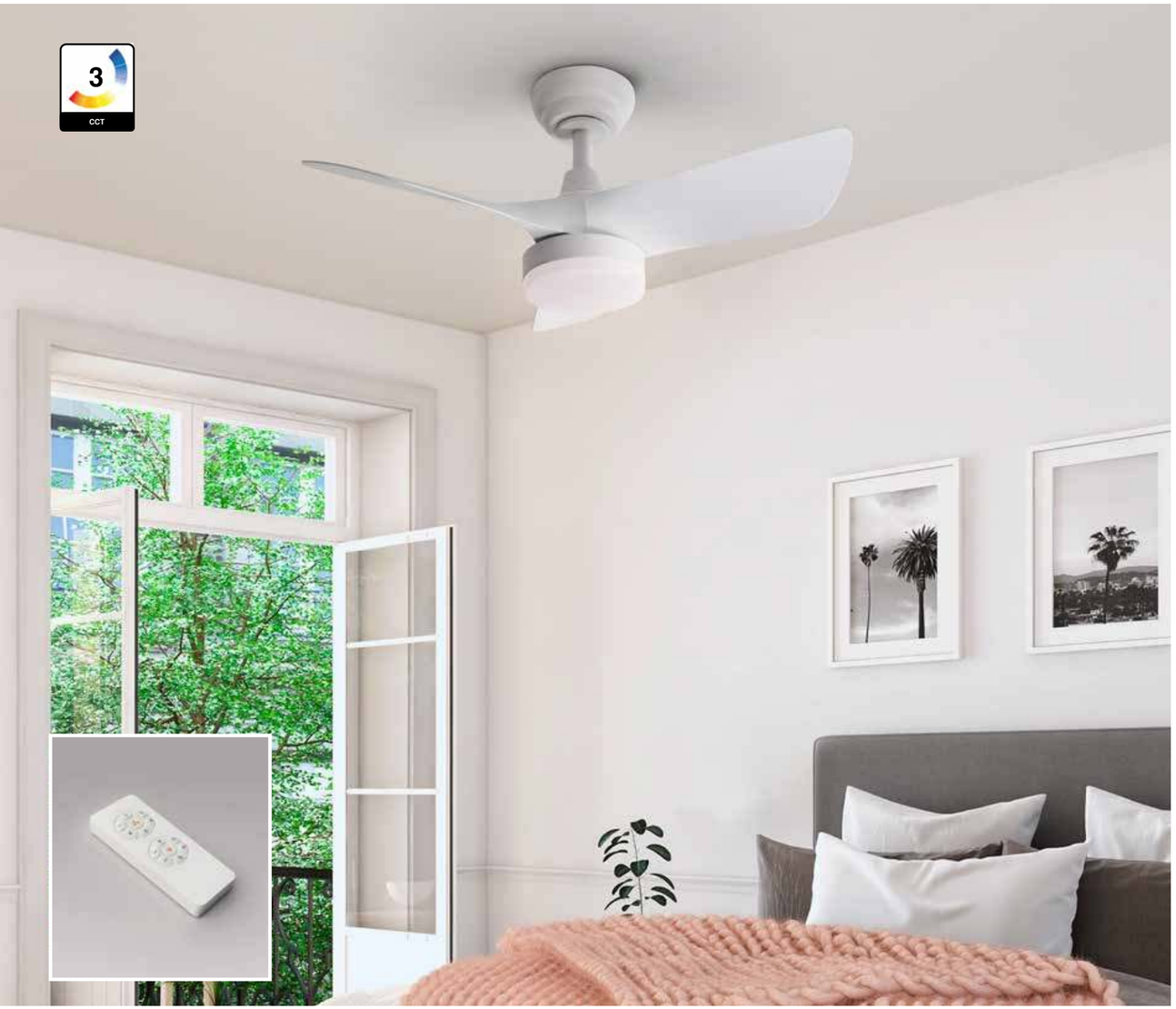


Hélice de 3 aspas / 3-blade fan Ø76 cm
6 velocidades / 6-speed (máx. 330 rpm), reversible / reverse
Rumor: 30 a 45 db / Rumor: 30 to 45 db

≤15°

10 - 16 m²



# siroco



Ventilador de techo con luz LED DIMABLE. Realizado en metal acabado negro mate y aspas en madera acabado nogal. Difusor de cristal opal. LED CCT de 3 tonos de temperatura de color. Temporizador. Incluye mando a distancia.

Ceiling fan with DIMMABLE LED light. Made of metal finished in matt black and blades in wood, wallnut finish. Opal glass diffuser CCT LED of 3 colour temperature tonalities. Timer. Remote control included.

**329385D**
puntos/points 490
Ø107 ↕ 30 cm
LED 24W
1.980 lumen / CCT 3.000 - 5.000 K
Temperatura de color regulable
Adjustable colour temperature
Peso/weight 5,1 Kg

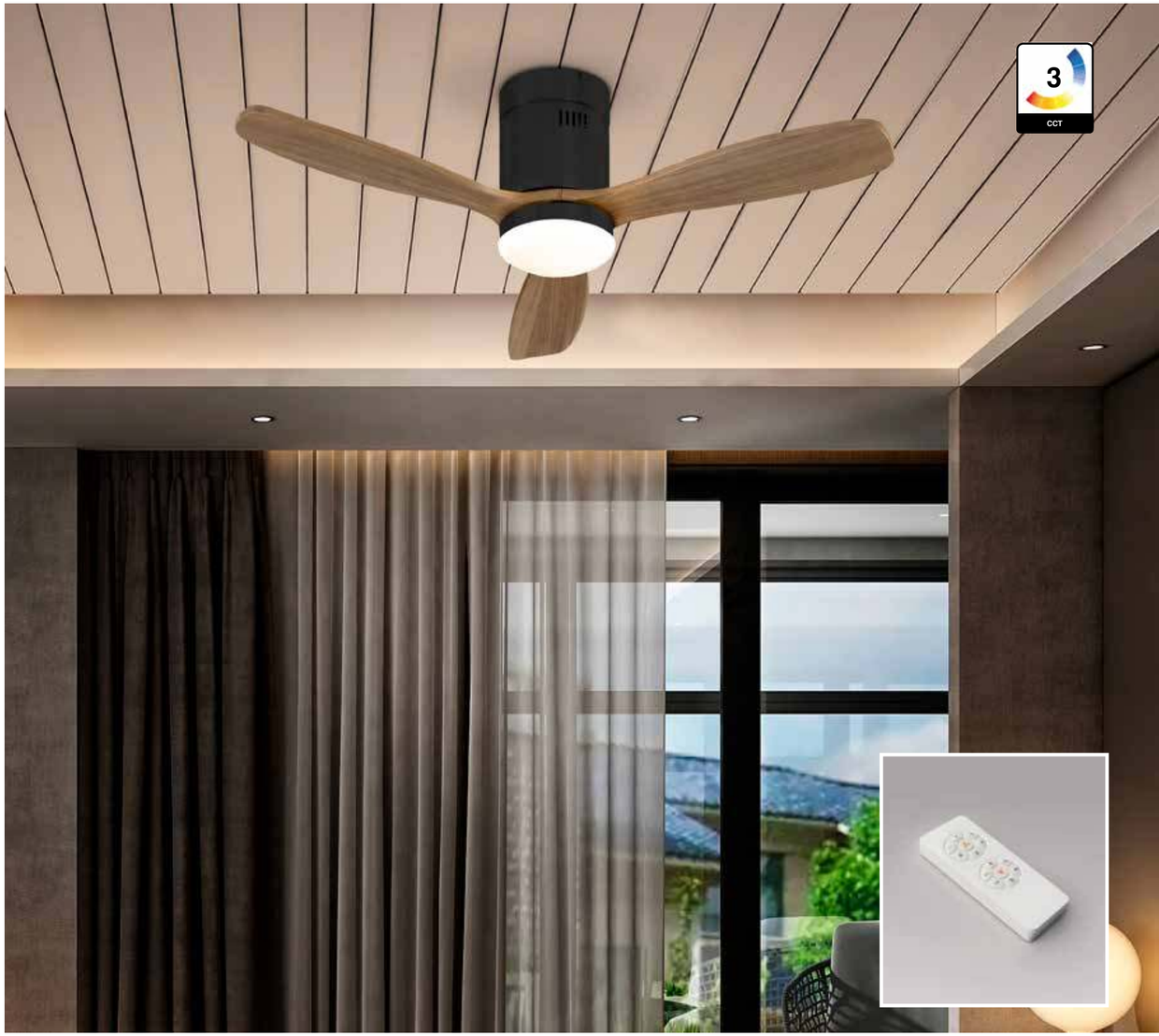


10 - 16 m²

Hélice de 3 aspas / 3-blade fan Ø107 cm
Motor DC 10W 6 velocidades (103/128/151/177/204/225 rpm), reversible
22W DC motor fan 6-speed (103/128/151/177/204/225 rpm), reverse
Flujo de aire / airflow (3.600/4.200/6.000/6.800/7.200/8.500 m³/h)
Rumor: 38 a 44 db / Rumor: 38 to 44 db

siroco

MINI

**329361D**
puntos/points 490
Ø107 ↕ 30 cm
LED 24W
1.980 lumen / CCT 3.000 - 5.000 K
Temperatura de color regulable
Adjustable colour temperature
Peso/weight 5,1 Kg

Ventilador de techo con luz LED DIMMABLE. Realizado en metal y aspas en madera, acabado blanco. Difusor de cristal opal. LED CCT de 3 tonos de temperatura de color. Temporizador. Incluye mando a distancia.

Ceiling fan with DIMMABLE LED light. Made of metal and wooden blades, white finish. Opal glass diffuser. CCT LED of 3 colour temperature tonalities. Timer. Remote control included.

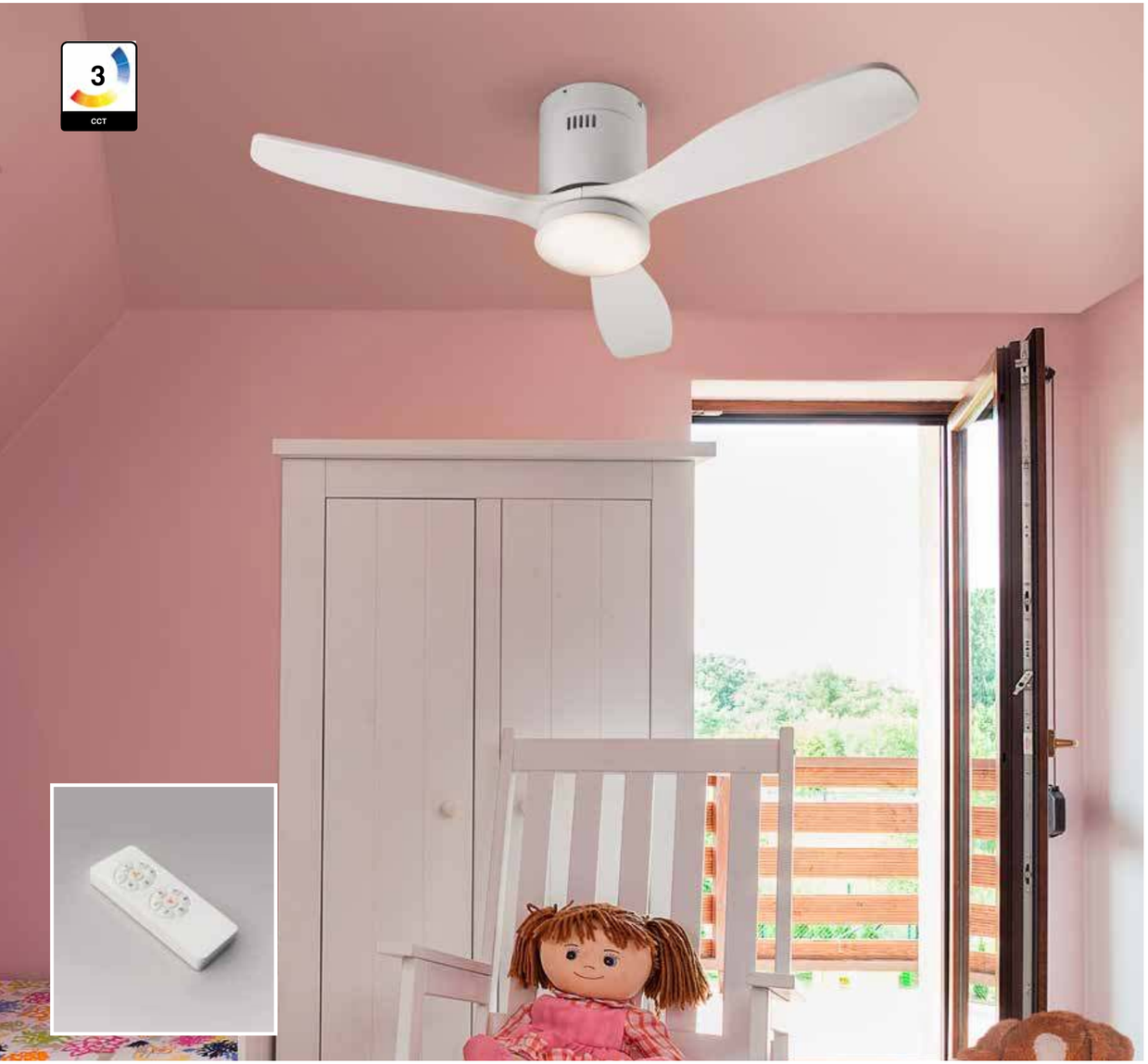

Hélice de 3 aspas / 3-blade fan Ø107 cm
Motor DC 10W 6 velocidades (103/128/151/177/204/225 rpm), reversible
22W DC motor fan 6-speed (103/128/151/177/204/225 rpm), reverse
Flujo de aire / airflow (3.600/4.200/6.000/6.800/7.200/8.500 m³/h)
Rumor: 38 a 44 db / Rumor: 38 to 44 db

10 - 16 m²



siroco

Ventilador de techo con luz LED DIMMABLE. Realizado en metal y aspas en madera, acabado blanco. Difusor de cristal opal. LED CCT de 3 tonos de temperatura de color. Temporizador. Incluye mando a distancia.

Ceiling fan with DIMMABLE LED light. Made of metal and wooden blades, white finish. Opal glass diffuser. CCT LED of 3 colour temperature tonalities. Timer. Remote control included.

**329583D**
puntos/points 500
Ø132 ↕ 30 cm
LED 24W
1.980 lumen / CCT 3.000 - 5.000 K
Temperatura de color regulable
Adjustable colour temperature
Peso/weight 5,2 Kg

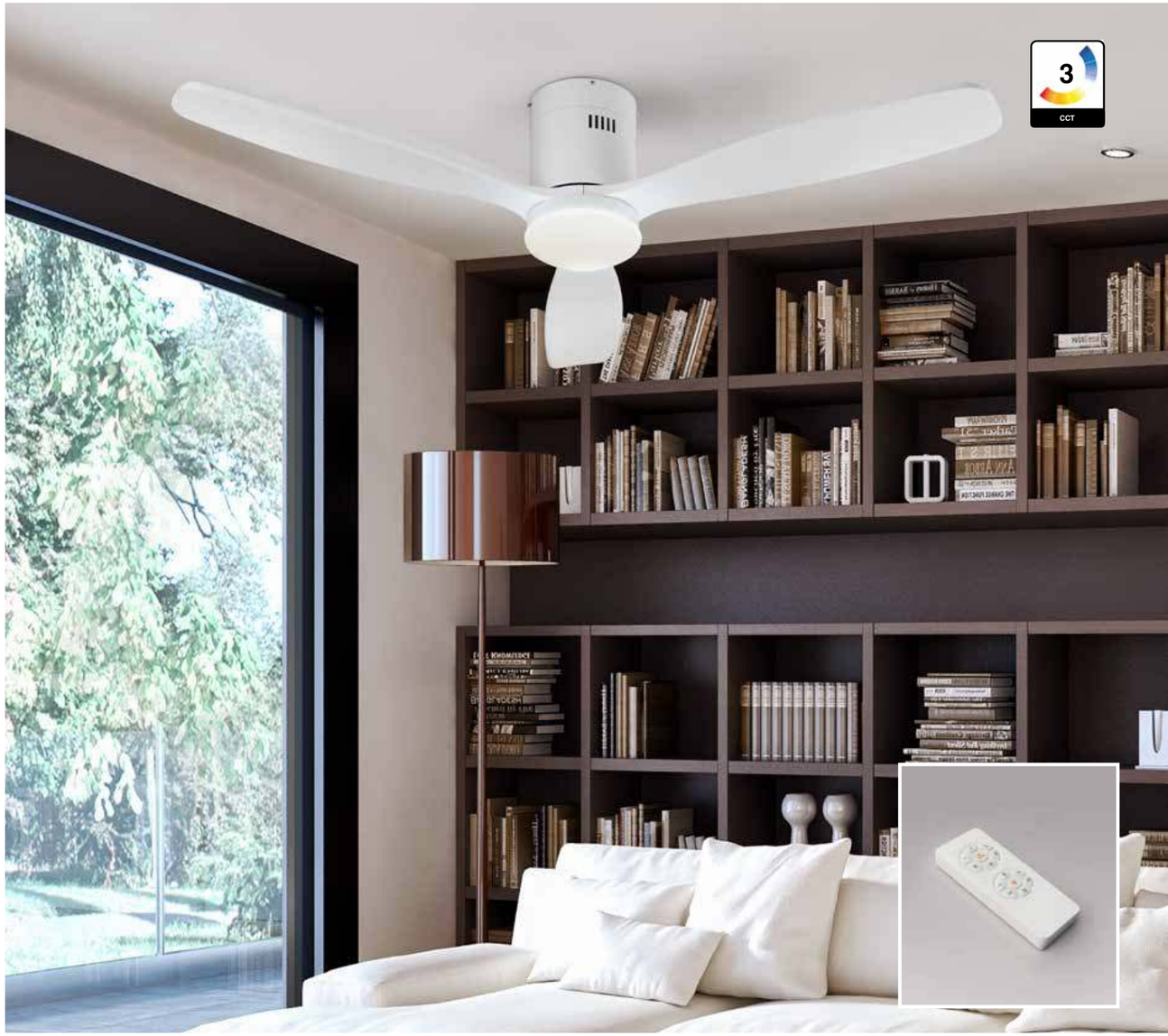

12 - 25 m²

Hélice de 3 aspas / 3-blade fan Ø132 cm
Motor DC 22W 6 velocidades (100/120/140/160/180/200 rpm), reversible
22W DC motor fan 6-speed (100/120/140/160/180/200 rpm), reverse
Flujo de aire / airflow (3.800/4.600/6.800/7.400/8.500/9.100 m³/h)
Rumor: 38 a 44 db / Rumor: 38 to 44 db

# 338
## estufas de exterior
## outdoor heaters



# heat sound

Estufa eléctrica para exterior con luz LED RGB, mando a distancia y altavoz con conexión Bluetooth. Realizada en metal acabado negro. Con rejilla protectora especial y base metálica. Calefacción halógena de 1.500W. 1,8 metros de cable. IP 55.

Outdoor electric heater with RGB LED light, remote control and speaker with Bluetooth conection. Made of metal, black finish. With protective mesh and metal base. Halogen heat of 1,500W. 1.8 mt of cable. IP55.

**748719UK**
puntos/points 630

3.000K

**748719**
puntos/points 630
Ø28 ↕ 110 cm
LED 8W
180 lumen / 3.000 K
RGB color regulable
RGB adjustable colour
Peso/weight 5,7 Kg

3.000K

# heat vintage

**747288**
puntos/points 410
Ø50 ↕ 30 cm
Altura instalada 80/máx. 90 cm
Height when installed
LED 1W
Peso/weight 3,3 Kg

**747288UK**
puntos/points 410

Estufa eléctrica para instalación a techo, tipo suspensión. Realizada en metal y plástico, acabado negro. Pantalla textil plisada negra. Calefacción halógena de 600/900/1.500W, luz LED de 1W. Mando a distancia. Cable: 1,8 m. IP44.

Electric heater for ceiling installation, suspension style. Made of metal and plastic, black finish. Black pleated textile shade. 600/900/1,500W halogen heating. 1W LED light. Remote control. Cable: 1.8 m. IP44.

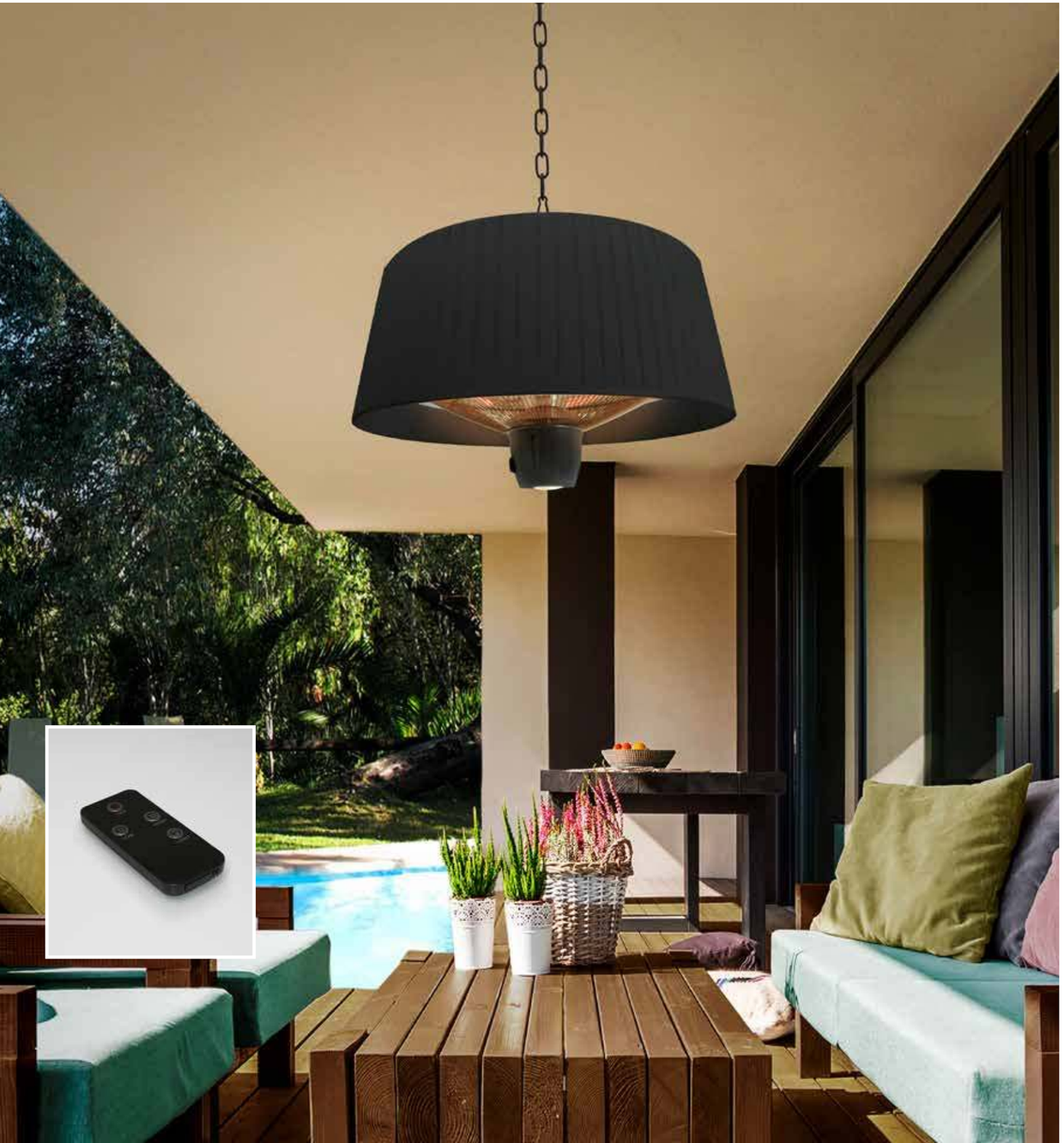



# heat vintage

Estufa eléctrica para instalación a techo, tipo suspensión. Realizada en metal y plástico, acabado negro. Calefacción halógena de 600/900/1.500W, luz LED de 1W. Mando a distancia. Cable: 1,8 m. IP44.

Electrical heater for ceiling installation, suspension style. Made of metal and plastic, black finish. 600/900/1,500W halogen heating. 1W LED light. Remote control. Cable: 1.8 m. IP44.

**747158UK**
puntos/points 330

**747158**
puntos/points 330
Ø42,5 ↕ 28 cm
Altura instalada 80/máx. 90 cm
Height when installed
LED 1W
Peso/weight 2,9 Kg

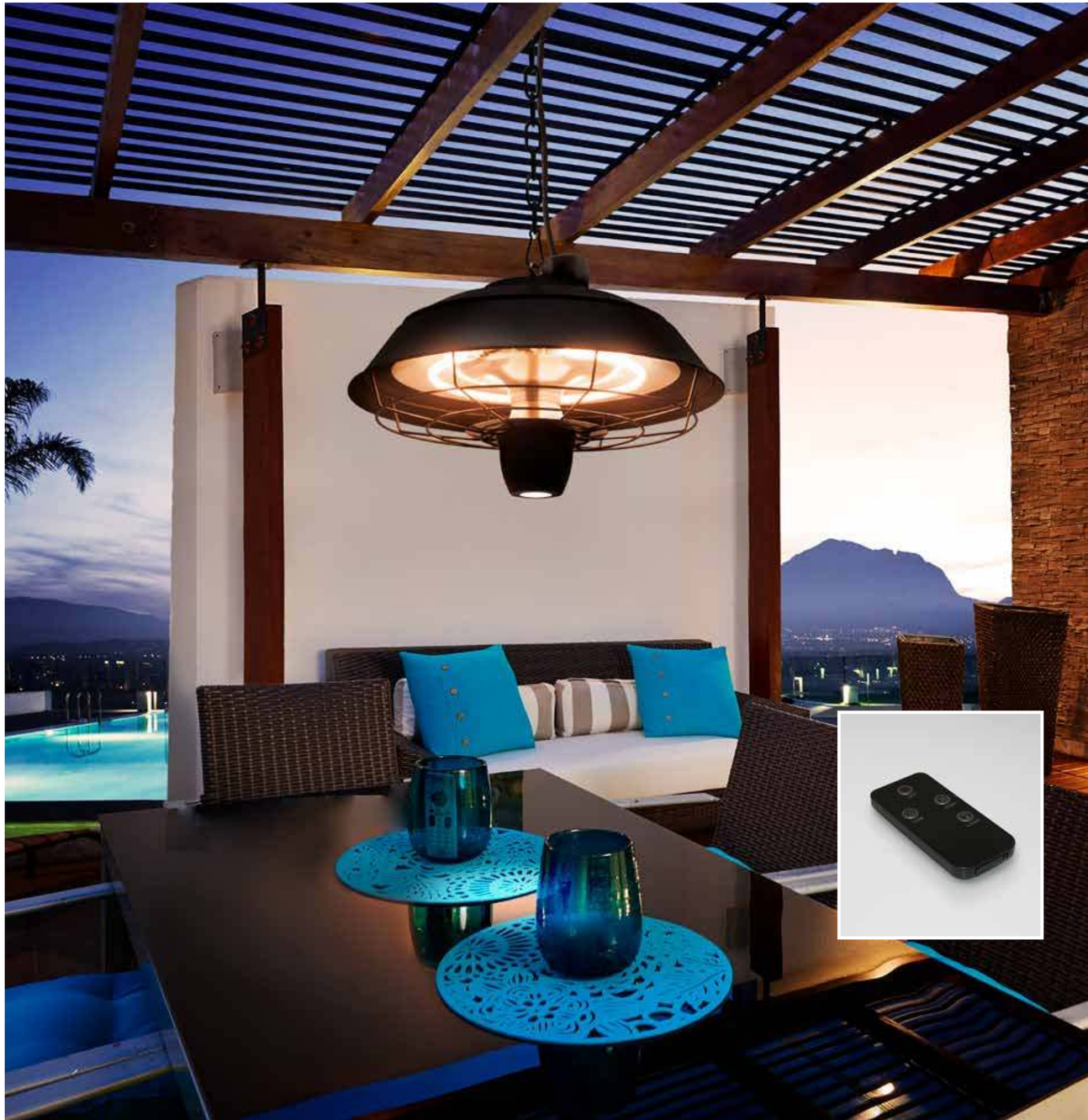

Ahorra más del 80% de electricidad / Save over 80% electricity

| | |
|---|---|
| Expectativa de vida<br>Life expectanty | 25.000 h |
| CRI (Índice de Reproducción Cromática)<br>CRI (Colour Rendering Index) | >80 |
| Contenido de mercurio<br>Mercury content | NO |

# bombillas LED / LED bulbs



**5045**
puntos/points 14
Ø1,5 ↕ 6 cm
G9 LED 4W
400 lumen / 3.000 K
Peso/weight 0,02 Kg

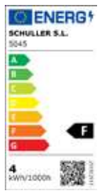


**50212**
puntos/points 17
Ø1,6 ↕ 6 cm
G9 LED 6W
550 lumen / 3.000 K
Peso/weight 0,02 Kg

**50218**
puntos/points 17
Ø1,6 ↕ 6 cm
G9 LED 6W OPAL
550 lumen / 3.000 K
Peso/weight 0,02 Kg

**5003**
puntos/points 12
Ø6 ↕ 10,9 cm
E27 LED 10W
900 lumen / 3.000 K
Peso/weight 0,10 Kg

# dimables / dimmable

**50069**
puntos/points 17
Ø4,60 ↕ 8,8 cm
E14 LED 7W DIMMABLE
560 lumen / 3.000 K
Peso/weight 0,03 Kg

**50179**
puntos/points 16
Ø4,50 ↕ 8 cm
E27 LED 7W DIMMABLE
560 lumen / 3.000 K
Peso/weight 0,03 Kg

**5035**
puntos/points 16
Ø4,5 ↕ 11 cm
E27 LED 8W
870 lumen / 2.700 K
Peso/weight 0,06 Kg

**50215**
puntos/points 19
Ø1,6 ↕ 6 cm
G9 LED 4,5W DIMMABLE
470 lumen / 3.000 K
Peso/weight 0,02 Kg

Bombillas vintage LED dimables. Cristal de color ámbar, filamento interior de LED. Luz cálida.
Instalar sólo con dímers LED, nunca con dímers de pulsos. Consulte con un técnico cualificado

Dimmable LED vintage bulbs. Amber colour glass, inner filament of LED. warm light. To install with LED dimmers only, never use pulse dimmers. Please, consult a qualified technician

# LED

## Tipos de LED en nuestros productos
### Types of LED in our products

Además de las lámparas tradicionales que usan bombillas E27, E14, G9 y GU10, también ofrecemos productos con los siguientes tipos de circuito LED:
A) Alimentados por un driver LED, para convertir la corriente alterna en corriente continua:

- Tira de LED, donde los diodos LED están impresos sobre una tira flexible.
- LED sobre PCB, donde los diodos LED están impresos sobre una placa rígida.
- Circuito COB, donde múltiples diodos LED conforman un único módulo de iluminación.

B) Alimentados a corriente alterna (220V), sin necesidad de driver LED:

- Circuito COB AC

In addition to traditional lamps that use E27, E14, G9 and GU10 bulbs, we also offer products with the following types of LED circuits:
A) Powered by an LED driver, to convert alternating current into direct current:

- LED strip, where the LED diodes are surface mounted onto a flexible strip.
- LEDs on PCB, where the LEDs are soldered onto a rigid board.
- COB circuit, where multiple LEDs are bonded to a substrate to form a single module.

B) Powered by alternating current (220V), without need for a LED driver:

- COB AC circuit

## Nuestros drivers dimables
### Our dimmable drivers

Para determinados productos que incluyen un driver LED, presentamos nuestras luminarias con **dimado por Bluetooth**, para regular la intensidad de la luz desde un smartphone o tablet mediante una App.

Además, en determinados productos, desde esta App se **dima la temperatura de color** de la luz, desde 3.000K (luz cálida) a 4.000K (luz blanca). Son compatibles con un interruptor de pared de encendido y apagado.

Busque la App **Smart Life** en su dispositivo o usando el siguiente código QR, y están disponibles diferentes opciones de uso, como agrupar varias luminarias para dimarlas de forma conjunta, autorizar a otro dispositivo para dimar el producto, fijar un horario de uso en el temporizador, etc.

En las hojas de instrucciones de nuestros productos, a las que puede acceder también desde nuestra web, se muestran las indicaciones para los primeros pasos en la App.

Además de la App, nuestros productos con dimado por **Bluetooth** también pueden usarse mediante un altavoz inteligente como Google Home o Amazon Echo si se añade un dispositivo Bluetooth Gateway.

Nuestros otros drivers led dimables funcionan mediante dimado TRIAC y/o 0-10V. Si desea adquirir nuestros drivers marca Schuller, de gran calidad, consulte con nuestros técnicos.

For certain products that include an LED driver, we present our luminaires with **Bluetooth dimming**, with the possibility to regulate the intensity of the light from a Smartphone or tablet through an App.

In addition, in specific products, the App can be used to **regulate the colour temperature** of the light, from 3,000K (warm light) to 4,000K (cool light). They are compatible with an on/off wall switch.

Search for the **Smart Life App** on your device or using below QR code. Different user options are available, such as grouping several light fixtures in order to dim them together, authorizing additional devices to dim the product, setting timer, etc.

Instruction manuals for our products, which can be accessed from our website, provide indications on how to get the App set-up.

Aside from the App, our Bluetooth dimmable products can also be used with a smart speaker such as Google Home or Amazon Echo with the addition of a **Bluetooth Gateway** device.

Our other dimmable LED drivers work by TRIAC dimming and/or 0-10V. If you want to purchase our high-quality Schuller brand drivers, please consult with our technicians.

# QR



# OP

## Nuestras opciones de dimado
### Our dimmer options

En este catálogo y también en nuestra web podrá distinguir los diferentes tipos de regulación de intensidad de luz (DIMADO), mediante los siguientes iconos:

In this catalogue, and also on our website, the following icons allow you to differentiate between the different types of light intensity regulators (DIMMERS):

Luminaria que admite ser dimada con un regulador de pared del tipo TRIAC ó 0-10V (según se especifica en la ficha técnica de producto en **www.schuller.es**, el uso de un tipo de regulador de pared diferente puede dañar el driver LED).

Light fixture that can be dimmed with a TRIAC type wall dimmer or 0-10V (as specified in the product technical sheet at **www.schuller.es**, the use of a different type of wall dimmer may damage the LED driver).

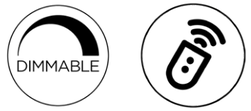


Luminaria que incluye un dispositivo de dimado propio (DIMMER) y su mando a distancia por radiofrecuencia.

Light fixtures that include their own dimmer device (DIMMER) and radio-frequency remote control.

Luminaria dimable por BLUETOOTH, mediante una App para smartphone o tablet.

Light fixtures which are dimmable by BLUETOOTH, using an App for smartphone or tablet.

Luminaria dimable por BLUETOOTH que además permite regular la temperatura de color, desde 3.000K (luz cálida) a 4.000K (luz blanca), también desde una App para smartphone o tablet.

Light fixtures which are dimmable by BLUETOOTH and also allow the user to regulate the colour temperature, from 3,000K (warm light) to 4,000K (cool light), also from a smartphone or tablet App.

Consulte la ficha técnica de producto en nuestra web para ver los datos técnicos, componentes y tipo de dimado.

Consult the product technical sheet on our website to see the technical data, components and type of dimming.

# 346
## índice fotográfico
## photographic index

138611 p. 191

157018 p. 231

157025 p. 231

157239 p. 232

157261 p. 232

157322 p. 233

165723 p. 204

165723D p. 204

165839 p. 205

165839D p. 205

175265 p. 171

197496 p. 163

219381 p. 157

219527 p. 156

219633 p. 155

225090 p. 130

225090D p. 130

225090G p. 130

225168 p. 129

225410 p. 125

225588 p. 124

225632 p. 123

225724 p. 128

225892 p. 131

225892D p. 131

227292 p. 9

227384 p. 8

227438 p. 56

227513 p. 57

227643 p. 55

227858 p. 53

227902 p. 44

228091 p. 3

266035N p. 276

266251N p. 277

266284 p. 277

266290 p. 277

268213 p. 52

276092 p. 91

276542 p. 90

279413 p. 18

279529 p. 16

279680 p. 17

279734 p. 19

292038 p. 161

305723 p. 92

306094 p. 2

306278 p. 320

307529 p. 63

312011 p. 12

312189 p. 13

312233 p. 15

312356 p. 14

312394 p. 14

312479 p. 11

314107 p. 80

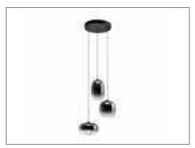
314213 p. 81

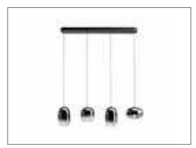
314329 p. 83

314695 p. 26

314749 p. 25

314862 p. 27

314978 p. 85

328326 p. 192

329613 p. 144

345509 p. 145

345509D p. 145

351016 p. 101

351362 p. 102

351492 p. 103

354196 p. 236

354264 p. 235

354318 p. 237

359728 p. 215

364751 p. 114

364874 p. 117

364928 p. 115

365185 p. 113

365277 p. 114

365369 p. 116

365796 p. 45

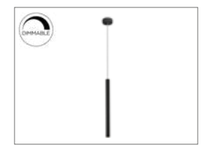
373067 p. 217

373084 p. 217

373091 p. 217

373272 p. 218

373272D p. 218

373357 p. 219

373357D p. 219

373425 p. 220

373425D p. 220

373425G p. 221

373425GD p. 221

373437 p. 220

373437D p. 220

373968 p. 222

373968D p. 222

373968G p. 223

373968GD p. 223

381628 p. 229

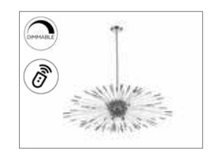
381628D p. 229

381635 p. 228

381635D p. 228

394318 p. 270

394834 p. 271

403122 p. 22

403269 p. 23

403313 p. 20

403320 p. 21

403467 p. 32

403658 p. 33

403726 p. 34

403894 p. 35

413503 p. 167

413510 p. 167

413626 p. 169

413657 p. 169

413756 p. 168

413794 p. 168

439015 p. 141

439015G p. 141

439176 p. 140

439381 p. 137

439574 p. 139

448796 p. 41

448925 p. 40

448956 p. 40

486705 p. 207

494436 p. 87

501965 p. 38

502160 p. 37

502535 p. 39

504317 p. 46

504324 p. 47

507514 p. 295

508111 p. 291

508718 p. 291

509010 p. 286

509213 p. 287

513177 p. 59

527583 p. 212

527644 p. 213

532310 p. 43

532464 p. 42

554107 p. 6

554213 p. 7

567442 p. 319

567592 p. 318

584214 p. 265

584326 p. 264

584438 p. 266

584541 p. 267

601832 p. 5

605137 p. 121

608428 p. 108

608572 p. 109

609531N p. 106

609531ND p. 106

609583 p. 106

609647ND p. 107

614245 p. 84

631264 p. 99

631486 p.95

631622 p. 97

631974 p. 96

652043B p. 209

653422 p. 275

653422D p. 275

653608 p. 273

693073 p. 62

717687D p. 210

720595 p. 250

721257 p. 251

724418 p. 29

724425 p. 29

724524 p. 31

735964 p. 172

735971 p. 173

752091 p. 133

752183 p. 133

752268 p. 132

752367 p. 134

752367D p. 134

752459 p. 135

752459D p. 135

752459G p. 135

757232 p. 193

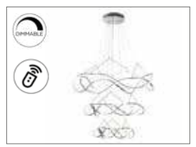
763431D p. 189

763455D p. 189

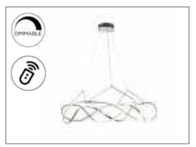
763585D p. 188

763592 p. 188

763592D p. 188

763712 p. 186

763824 p. 186

763950 p. 187

763967 p. 187

763967D p. 187

773106 p. 268

773421 p. 269

783517 p. 256

783517D p. 256

783529 p. 257

783529D p. 257

783590 p. 257

783618 p. 258

783618D p. 258

783627 p. 258

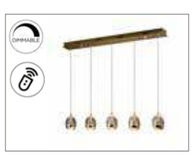
783627D p. 258

783644 p. 259

783741 p. 254

783753 p. 254

784326 p. 252

784347 p. 252

784351 p. 253

785635B p. 261

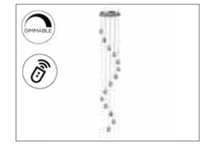
785635GD p. 261

785648D p. 260

786621 p. 175

786716 p. 176

786831 p. 176

786966 p. 177

786966D p. 177

786973 p. 177

787130 p. 174

787147 p. 174

787433D p. 183

787433GD p. 183

787594 p. 182

793091D p. 241

793258D p. 242

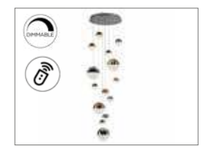
793258GD p. 242

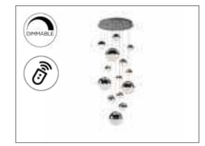
793269D p. 243

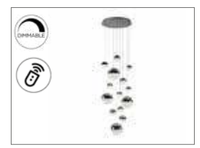
793269GD p. 243

793301 p. 238

793412 p. 238

793534 p. 239

793746B p. 244

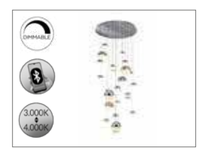

793960B p. 247

793960GK p. 246

793960K p. 246

793971GK p. 245

794691B p. 249

803267 p. 49

814263 p. 195

831622 p. 203

831642 p. 203

831940 p. 202

831956 p. 202

910132 p. 164

910460 p. 165

910477 p. 165

XXL787420D p. 185

## plafones de techo
## ceiling lamps

124011 p. 282

138505 p. 190

160563 p. 297

160674 p. 297

225342 p. 126

226387 p. 201

228176 p. 74

236254 p. 196

236322 p. 197

245135 p. 198

245142 p. 199

266822N p. 279

266847 p. 279

266866 p. 279

307642 p. 65

307897 p. 64

314435 p. 82

374088 p. 225

439244 p. 138

507939 p. 288

507939D p. 288

508030 p. 289

508030D p. 289

513061 p. 58

518394 p. 283

522867 p. 200

723714 p. 284

723955 p. 285

785532 p. 255

785549 p. 255

786430 p. 178

786485 p. 178

786508 p. 179

786577 p. 179

794025 p. 240

803120 p. 50

803359 p. 50

803410 p. 51

803526 p. 51

876360 p. 300

## lámparas sobremesa y de pie
## table and floor lamps

161190 p. 148

209229 p. 149

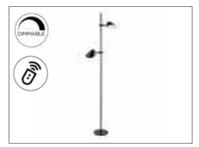
215572 p. 69

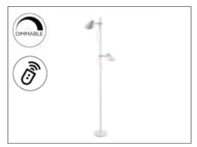
215589 p. 69

215602 p. 73

215619 p. 73

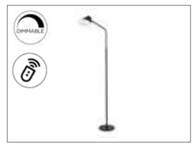
215732 p. 71

215749 p. 71

215855 p. 72

215862 p. 72

215930 p. 70

215992 70

219204 p. 159

219213 p. 159

219473 p. 158

225274 p. 127

227766 p. 54

266544N p. 280

266616N p. 281

291025 p. 160

307758 p. 67

307965 p. 66

351126 p. 105

351287 p. 104

365437 p. 119

373579 p. 226

373685 p. 227

413282 p. 166

425131 p. 316

439817 p. 143

486637 p. 206

494511 p. 88

494528 p. 89

498238 p. 313

498276 p. 313

508424 p. 294

508516 p. 290

513399 p. 60

513481 p. 61

551821 p. 311

551845 p. 311

551869 p. 311

552758 p. 315

589204 p. 208

608312 p. 111

608329 p. 111

609425N p. 110

609432 p. 110

661457N p. 303

662136N p. 302

662514 p. 305

662536 p. 305

663023 p. 307

664443 p. 304

724319 p. 30

724326 p. 30

724692 p. 309

787253 p. 180

787321 p. 181

788397 p. 306

814140 p. 194

837125 p. 146

837156 p. 147

963053 p. 214

XXL787857 p. 184

## lámparas de pared
## wall lamps

160320 p. 296

193091 p. 293

225960 p. 122

226387 p. 201

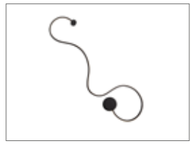
227018 p. 152

227032 p. 153

227117 p. 152

227131 p. 153

254175 p. 154

266724 p. 278

266782N p. 278

291583 p. 77

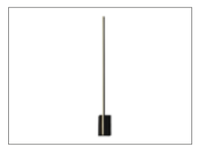
304252 p. 76

307897 p. 64

365093 p. 118

# lámparas de pared / wall lamps

373845 p. 224

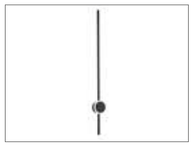
379533 p. 78

391218 p. 298

439749 p. 142

459381 p. 150

483265 p. 79

508323 p. 294

509327 p. 292

522867 p. 200

584659 p. 263

602610 p. 75

605366 p. 120

631851 p. 98

653596 p. 274

663618 p. 301

689436 p. 151

689542 p. 151

711324 p. 299

723714 p. 284

723955 p. 285

783921 p. 262

783945 p. 262

787017 p. 181

787024 p. 181

803410 p. 51

803526 p. 51



# ceiling fans / ventiladores de techo

168360 p. 330

168410 p. 325

168427 p. 323

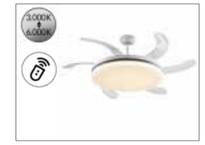
168434 p. 324

169204 p. 328

169211 p. 328

169228 p. 329

169523 p. 326

169547 p. 327

175197D p. 331

196529D p. 332

196536D p. 333

319607 p. 334

329361D p. 336

329385D p. 335

329583D p. 337

# outdoor heaters / estufas de exterior

747158 p. 341

747288 p. 340

748719 p. 339

## obra social
## charitable work

Destinamos a obras sociales el 5% de nuestros beneficios (certificado notarialmente)
We allocate the 5% of our profits to charitable works (notarialy certified)

**SCHULLER S.L.**
Ctra. del Plá Km 1.5 46117 Bétera (Valencia) · SPAIN
**schuller.es**